GUERNSEY

BREEDERS' JOURNAL

December 7
1960

DEVOTED TO THE PROMOTION OF THE BREED

VACCINATED — ACCREDITED

FOREMOST GUERNSEYS

Foremost in Name and Breeding Fame

Foremost Footprint

Best Wishes for A Merry Christmas and A Prosperous New Year To All

Langwater Foremost

We would like to take this opportunity to thank all breeders who expressed their confidence in Foremost bloodlines by purchasing breeding stock from us during the past year. The following breeders have recently acquired herd sires:

Virgil Burdick, Barry, Illinois	**Foremost Bondsman Dynamo**
Charles Gerstle, New Castle, Colorado	**Foremost Supero Mayroyal**
Bob Howerton, Buffalo, Missouri	**Foremost Happy Romulous**
Gertrude McNaught, Elgin, Illinois **W. H. Odlum**, Roselle, Illinois	**Foremost Happy Comet**
Morkassel & Son, Warren, Minnesota	**Foremost Prince Valor**
Mr. & Mrs. Marvin Parrott, Knob Noster, Missouri	**Foremost Missourian Valor**
Ernest Pyles, Campbellsville, Kentucky	**Foremost Happy Louis**
St. Bernard College, St. Bernard, Alabama	**Foremost Missourian High Boy**
Mr. & Mrs. James R. Studley, Winchester, Indiana	**Foremost Monarch Crown**
Suter & Keller, Palmyra, Missouri	**Foremost Happy Diamond**
Leland Unger, New Haven, Missouri **Richard Raaf**, Gerald, Missouri	**Foremost Happy High Strung**
Ralph Venable, Sweet Springs, Missouri	**Foremost Happy Bondwick**

These 12 bulls have been sold to 6 new customers and 6 repeat customers in 7 different states.

Congratulations . . .

Everett Lee Baker, Butler, Missouri, on your GOLD ★ SIRE

FOREMOST FOOTPRINT'S SUPERIOR

Sire:
Foremost Footprint
Sire of 66 tested daughters that include Foremost Footprint's Quality, E, 19514—979—5yrs—365—3x.

Dam:
Foremost J.C.'s Faithful
E 5 times
5 records include
12730—638—Sr4—365C—3x
3 tested daughters

10 daus., 12 rec. av. 10010—5.1%—508 (M.E.—305—2x), 11 cl. daus. av. 82.7%.

Send for prices and pedigrees on available bull calves. We have 9 very nice ones to offer. What Foremost bulls have done for others, they can do for you. Also available — spring freshening bred heifers and cows.

FOREMOST GUERNSEYS

Department of Dairy Husbandry, University of Missouri, Columbia, Missouri — Telephone: GIbson 3-7290

Farm located on Highway 40, eight miles west of Columbia

Address correspondence to Foremost Farm, R. R. 3, Columbia, Missouri

Telephones — Farm Office: GIbson 2-6276, Supt's Residence: GIbson 2-5251

LAURENCE R. RAINEY, Superintendent — A. C. RAGSDALE, Dept. Chairman — BRYAN LAIL, Herdsman

1929 CHARLESCOTE FARM 1960

Best 3 Females at Eastern States Exposition

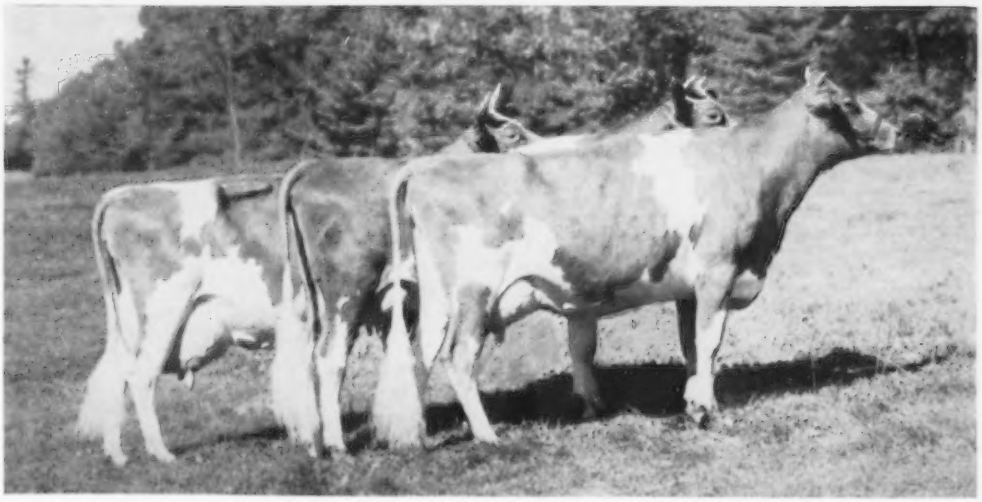

CHARLESCOTE FRUITFUL, E '58 '60 – 93.5
17052–870–Jr2–365–3x
19331–1009–Sr3–365C–3x
1st Aged Cow at Eastern States Exposition, 1960

CHARLESCOTE GALE
On test as a 2-year-old
1st Sr. Yearling, Topsfield Fair, 1959

CHARLESCOTE MARION, VG '60
12514–654–Jr2–365C–3x
3rd 3-year-old at Eastern States Exposition in 1960 winning the Picard Trophy for Best 3-year-old bred and owned by exhibitor. This is the third consecutive year that we have won this trophy.

The Connecticut Guernsey Breeders' Association award a trophy each year at Eastern States for Best 3 Females, bred and owned by exhibitor. This is the third consecutive year that we have won it.

Charlescote Fruitful was the top cow in the Green Meadow Sale. She has left New England and gone to Mississippi, having been purchased by the Bowden's of Gayoso View Farm.

CHARLESCOTE FARM — Breeders of Guernseys for 31 years

Federal Accredited Herd No. 474040
RICHARD SALTONSTALL, Owner
Sherborn, Mass.

Sherborn, Mass.

Bang's Free No. 12
MAYNARD C. GRINDLE, Manager
CHAUNCEY F. WEST, Managing Herdsman

MOOSE HILL FARM • Sharon, Massachusetts

Farm located on Moose Hill St., between U. S. Route 1 and South Main St.

How Would You Like To Breed To A Bull With A Pedigree Like This -

★ Sire ★
(GOLD STAR SIRE)
33 daus., 74 rec. av. 10192—526—305—2x—M.E., 30 cl. av. 83.1%.

Dam
13934—663—Sr3—365—3x
15640—782—7yrs—365C—3x
15553—811—8yrs—305—3x

★ Sire's Sire ★
(GOLD STAR SIRE)
When summarized: 84 daus. 194 rec. av. 10526—511—305—2x—M.E., 69 cl. av. 84.4%.

★ Sire's Dam ★
(GOLD STAR DAM)
16726—869—7yrs—365C—3x
17855—893—8yrs—365—3x
16892—838—10yrs—365—2x
Dam of 2 GOLD STAR sons

Dam's Sire
When summarized, 58 daus., 119 rec. av. 9869—4.7%—467—305—2x—M.E., 25 cl. av. 85.4%.

Dam's Dam
10EE8—584—GG
Dam of 3 tested daughters

Sire's Paternal Grandsire
64 daus., 138 rec. av. 9970—497—305—2x—M.E., 21 cl. av. 86%.

Sire's Paternal Granddam
Excellent
19146—980—Jr4—365—3x

Sire's Maternal Grandsire
64 daus., 138 rec. av. 9970—497—305—2x—M.E., 21 cl. av. 86%.

Sire's Maternal Granddam
10EE8—584—GG

Dam's Paternal Grandsire
20 PR sons, 27 tested daughters

Dam's Paternal Granddam
11438—631—A

Dam's Maternal Grandsire
29 tested daughters

Dam's Maternal Granddam
15EE9—804—AA

You Would? --- You Can!

Frozen Semen Is Available From —

NYALA PRINCE'S WASP

Wasp has demonstrated his ability to sire **MILK** — 16 daughters, 24 records average 11474 M — 4.7% — 540 F (M.E.—305—2x).

His Dam

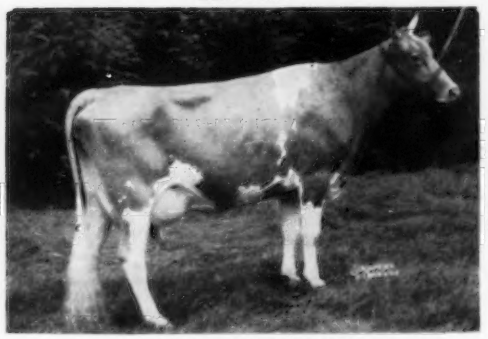

Fairlawn H. Flossie

His Sire's Dam —
His Dam's Maternal Sister

Fairlawn Peerless Ermine

WASP FROZEN SEMEN FOR SALE	1 to 24 Ampules	$10 each
F. O. B., SHARON, MASS.	25 or More Ampules	$ 8 each

VISITORS ALWAYS WELCOME

Address all correspondence to THOR HANSEN, Manager, 354 Moose Hill Street, Sharon, Massachusetts.

Est. HENRY P. KENDALL, Owner — Tel. SUnset 4-2391 — HERBERT BAILEY, Herdsman

Index of Advertisers

A

Allied Mills, Inc. — Ind. 1291
American Breeders Service — Ill. 1297
Applebrook Farm — Pa. 1298

B

Bacon, Ralph D. — Mass. 1289
Berg Equipment Corp. — Wis. 1290
Bonanza — Idaho 1303
Box 380-A — Calif. 1301

C

Central States Sales Co. — Texas 1289
Charlescote Farm — Mass. 1253
Chedco Farm — Mass. 1263
Coldsprings Farm — Pa. ....III. Cover
Curtiss Breeding Service, Inc. — Ill. 1265

D

Daybreak Farm — Ore. 1299
Dunn & Harwood — N. Y. & Mass. 1286
Dunn's Tour — N. Y. & Mass. 1286

E

Edisto Farms — S. C. 1304
Erwin, Francis K. — N. H. 1289

F

Fireside Farms — Ohio 1296
Foremost Guernseys — Mo. ....II. Cover

G

Garey Cattle Sales — Pa. 1289
Golden Guernsey, Inc. — N. H. 1295
Grain Meadow Farm — Ind. 1302
Granger Sales Co. — Conn. 1286

H

Herd Register — N. H. 1294

I

Ideal Guernsey Farms — N. J. 1256

M

McDonald Farms — N. Y. 1300
Merryman Co., The — Md. ....IV. Cover
Moose Hill Farm — Mass. 1254
Mulhocaway Farm — N. J. 1259

N

National Agri'l Supply Co. — Wis. 1294

O

Oregon Guernseys — Ore. 1299

P

Pfizer, Charles — Ill. 1288

R

Ritchie Mfg. Co. — Iowa 1286
Rose-Vu Farm — Iowa 1286

S

Schmid's Guernsey Farm — Fla. 1301
Squibb & Sons, E. R. — N. Y. 1287
Strohmeyer, Carpenter & Van Dervort — N. Y. 1286
Sunbeam Corporation — Ill. 1290

T

Transcript Printing Co. — N. H. 1301

V

Valley View Farm — Ore. 1299
Vary, E. E. — Ill. 1289
VioBin Corporation — Ill. 1292

W

Weston Mfg. Co. — Colo. 1289
Westmore, Fred C. — Ohio 1289
Woodacres — N. J. 1261
Woods, Mort — Okla. 1286
World Wide Gift Co. — N. Y. 1289

Chat...

LEROY CAMPBELL, Grove City, Pa., vice-president of the State Association, needs a bigger hat. On October 9 he became the proud grandfather of his first grandchild, when his daughter Ruth, Mrs. George Hunt, South Wales, N. Y., gave birth to a daughter. Ruthie was very active in 4-H Guernsey calf work for 10 years.

PHIL TENNIS underwent surgery for a slipped disc in July. The operation was a complete success, and Phil is now back on the job at his Alchrist Farm, Hayward, Minnesota.

LEE YOUNG, Dowagiac, Mich., is rightfully proud of the outstanding DHIA average just completed on his Guernsey herd—12111 lbs. of milk and 602 lbs. of fat. This follows two years of well over 500 lbs. of fat and commemorates the 10th anniversary of starting the herd. The current average is the highest ever made by a Guernsey herd in Cass County, Mich., and the second all-time high average of all breeds in the county.

JOE P. MULLER, Jo-Be Farms, Valley, Nebr., has purchased the milking herd from Mr. and Mrs. Sanfrid Carlson, Sanlo Farms, Gheen, Minnesota. At the present time Jo-Be is on an expansion program, and as the sale of Golden Guernsey milk continues to grow they plan to add more cattle to the herd. They eventually hope to milk about 500 registered Guernseys. The new setup is completely mechanized.

HOUSTON DAIRIES, of Houston, Miss., have recently signed a contract to be a distributor for Walker Farms Golden Guernsey milk in the Houston and Northeast Mississippi areas. Houston Dairies is under the management of W. C. Patton, who is very enthusiastically getting the sales off to a good start. Congratulations, Mr. Patton and Houston Dairies, for your interest in a real going product.

FRED YODER, son of Mr. and Mrs. John Dayle Yoder, Kalona, Iowa, was the top 4-H dairy judge at the State contest, Waterloo, Iowa, in 1960. This was Fred's first year on the team, and in winning this honor he placed eight classes of dairy cows, gave two sets of oral reasons and two sets of written reasons on his placings.

EMBASSY DAIRY, one of the largest dairies in the metropolitan Washington area, has recently been purchased from the Maryland and Virginia Milk Producers Association by a corporation headed by Irving D. Berger, Washington businessman, and William B. Hooper, secretary-treasurer and general manager. Embassy will continue under the management and personal supervision of J. Ridgely Parks, with Charles T. Mason continuing as general sales manager.

The October, 1960, issue of The F B Indicator, published by the Minnesota Farm Bureau Service Company, carried a feature story on the EDGAR OPHOVEN family, Kimball, Minnesota. The article pictured Mr. and Mrs. Ophoven, their two daughters, Margo and Kathleen, part of their 100-cow herd, their farm, their second prize dairy herd at the Minnesota State Fair, 1960, and one of their cows, Crestwood Matilda, second best uddered cow, Minnesota State Fair, 1960.

The entire GREEN MEADS Guernsey herd, owned by DARWIN S. MORSE, Richmond, Mass., has been sold to JOHN E. CALHOUN AND SONS, ROSENDAHL FARM, Hoosick Falls, New York. The herd is comprised of 54 head, including 29 cows and bred heifers and 20 open heifers backed by 30 years of continuous testing, and rich in proved Langwater and Green Meadow inheritance. The sale was made by Dunn and Harwood, Schoharie, N. Y., and Cordaville, Massachusetts.

The 1963 **National Guernsey Futurity** is a challenge to your ability to select and nominate heifer calves that will develop into the best three-year-old cows. **The heifer must be nominated and first fee of $2.00 sent to The American Guernsey Cattle Club, Peterborough, N. H., postmarked not later than January 1, 1961.**

See September 7 Journal For Rules and Nomination Form!

ATTENTION ADVERTISERS!

Please help us mail the Journal to our readers and your prospective buyers ON TIME.

Advertising Copy Due	Mailing Date
Dec. 7	Jan. 1
Dec. 23	Jan. 15
Jan. 7	Feb. 1

(Journal publication dates are the **7th** and the **23rd.** Each issue is mailed **eight** days before date of publication.)

RATES:

Space	Occasional	Contract*
1 page	$125.00	$100.00
½ page	70.00	55.00
¼ page	42.00	33.00

*Contract rate applies on 3 or more insertions and to Special State and County groups.

Second Class postage paid at Peterborough, New Hampshire

Ideal Guernsey Farms

GOLDEN GUERNSEY

BUILDING ☆ FOR ☆ A ☆ CENTURY

THE WORLD'S LARGEST AND GREATEST PRODUCING HERD OF PUREBRED GUERNSEYS
NO BUSINESS TRANSACTED ON SUNDAY

Ideal-Bred Females Have That Desired Ability To Transmit Both Type and Production

Below Are 4 Excellent Cows Out Of Ideal-Bred Dams

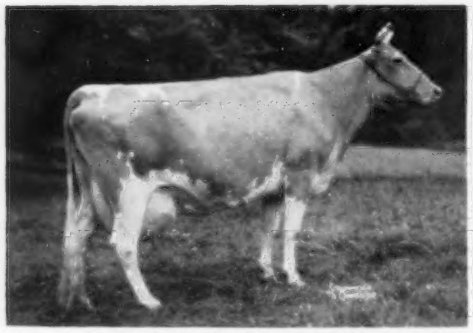

LANGWATER DOT, E '57 '58 '59
20804—947—Sr3—365—3x
22805—961—6yrs—305—3x
Sold for $8,600 in 1960.
Dam: **Ideal's Standbest Dot,** E '51
*17737—901—Sr2—365C—3x

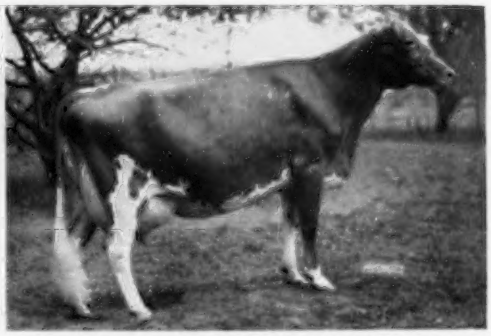

ROSEWOOD PRINCESS ELLA, VG '58—E '60
11014—475—Sr2—HIR—305—2x
16015—726—Sr3—HIR—305—2x
3rd 2-year-old, Wis., 1958.
Dam: **Ideal's May Royal's Elen,** VG '54
12353—575—8yrs—HIR—305—2x

HAYLANDS K. LADY KENT, E '59
8462—443—Jr3—HIR—305—2x
9604—521—Jr4—DHIR—270—2x
2nd 4-year-old, Pa. G. S., 1959.
Dam: **Ideal's Marshall's Lady Kent**
12350—571—8yrs—DHIR—305—2x

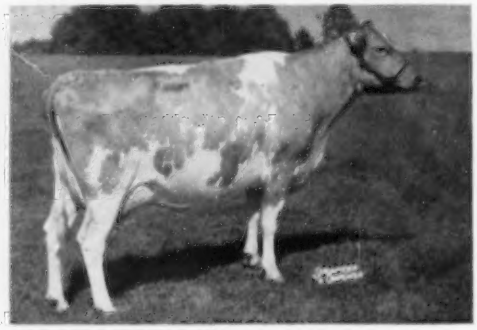

CROSS ARROWS W. MAE, VG '58—E '59 '60
10000—600—Jr3—305—3x
11209—633—Jr4—HIR—305—3x
2nd Sr. Yrlg., S. C., 1956.
Dam: **Ideal's Rose King's Annamae,** E '58 '59 '60
16372—1005—Jr4—365C—3x

It Pays To Own Ideal Cows — They Milk — They Show and They Are Typy

We have bred heifers and cows for sale, females backed by this same breeding and inheritance.

"IT'S ALL IN THE RECORDS"

JACOB TANIS & SONS, Proprietors
JOHN TANIS, D. V. M.
LLOYD B. SIMMONS, Herdsman

IDEAL GUERNSEY FARMS
Augusta-Sussex County-New Jersey

The American Guernsey Cattle Club

OFFICERS AND EXECUTIVE COMMITTEE

Gavin W. McKerrow, Pewaukee, Wis., President, '61.
Lloyd S. Riford, Auburn, N. Y., Vice-President, '65.
Lloyd B. Wescott, Box 73, Rosemont, N. J., 2nd Vice-President, '63.
Robert D. Stewart, Secretary-Treasurer.
Kenneth A. Brighton, Attorney.
Merritt H. Adamson, Camarillo, Calif., '62.
Raymond Goeringer, Lake Louise Farm Dallas, Pa., '65.
W. W. Fitzpatrick, Quail Roost Farms, Rougemont, N. C., '62.
Delbert H. Kingston, Cary, Ill., '62.
Otto H. Liebers, Lincoln, Nebr., '64.
Jack Lively, 11200 Denton Drive, Dallas 29, Texas, '63.
Wendell C. Locke, Kalamazoo, Mich., '65.
John Lyman, Middlefield, Conn., '61.
Kenneth C. Price, Port Orchard, Wash., '64.
James C. Walker, Stoneville, Miss., '64.
John D. Worthington, Bel Air, Md., '61.
Howard J. Ziegler, Clyde, Ohio, '63.
(Year indicates Committee term expiration.)

ADMINISTRATION

Robert D. Stewart, Secretary-Treasurer.
Herbert C. Nichols, Office Manager and Asst. Comptroller.

COMPTROLLER

F. Russell Abbott.

HERD REGISTER

Irving E. Nichols, Director.

PURCHASES AND PRODUCTION

Elmer H. Shattuck, Director.
Leonard E. Cashion, Asst.

PEDIGREES AND CLASSIFICATION

Clarence W. Greenie, Director.
Lawrence O. Colebank, Official Classifier, 1 Circle Hill Drive, Knoxville 19, Tenn.

PRODUCTION TESTING

Socrates Kereazis, Director.

IBM

George N. Eastman, Director.

GUERNSEY BREEDERS' JOURNAL

Richard G. Price, Managing Editor.
John R. Wheeler, Advertising Manager.
Arlene M. Delaney, Asst. Editorial.

PROMOTION

William Maynard, Director.

EXTENSION

Ballard K. Bennett, P. O. Box 1701, Texarkana, Texas. Territory: Arkansas, Louisiana, Mississippi, Oklahoma, Tennessee (area west of Tenn. River) and Texas (except extreme southwestern tip).

George W. Chambers, 515 S. Lincoln St., Owatonna, Minn. Territory: Iowa, Kansas, Minnesota, Missouri, Nebraska, North Dakota, South Dakota and Wisconsin.

M. L. Dawdy, 314 Robertson Bldg., 4th and Main Sts., Lafayette, Ind. Territory: Illinois, Indiana, Kentucky, Michigan and Ohio.

A. Wendell Fuhriman, Room 1, Thatcher Bldg., Logan, Utah. Territory: Arizona, California, Colorado, New Mexico, Nevada, Southwestern Texas and Utah.

C. J. Jacobs, 103 Lanier Bldg., West Point, Ga. Territory: Alabama, Florida, Georgia, North and South Carolina and Tennessee (except area west of Tenn. River).

Mid-Atlantic Territory, P. O. Box 522, Frederick, Md. Territory: Delaware, District of Columbia, Maryland, New Jersey, Pennsylvania, Virginia and West Virginia.

Elmer J. Meadows, Room 302, Corbett Bldg., Portland 4, Ore. Territory: Idaho, Montana, Oregon, Washington and Wyoming.

Joseph Pendergast, 3 Main St., Cobleskill, N. Y. Territory: New York.

Merrill P. Richey, 43 Hope Ave., Worcester, Mass. Territory: Connecticut, Maine, Massachusetts, New Hampshire, Rhode Island and Vermont.

GUERNSEY

BREEDERS' JOURNAL

Vol. 106 — No. 11

FOR THE ISSUE OF DECEMBER 7, 1960

CONTENTS

THE COVER

Airview of Lynworth Farm, Fulton, N. Y., owned by L. W. Sheldon and Sons.

FEATURE ARTICLES

Two Million In 4-H Clubs—By James O. Baker 1258
From the Home Office—By R. D. Stewart 1266
It Pays To Keep Registered Guernseys 1268
Let's Keep Our Mastitis Reports Balanced—By C. L. Pelissier 1271
Southeastern Fair—By C. J. Jacobs 1272
Tennessee State Fair—By C. J. Jacobs 1274
Grand National Livestock Exposition—By A. W. Telfer 1276
Louisiana State Fair—By Ballard K. Bennett 1277
Canadian National Exhibition 1278
Texas State Fair—By Ballard K. Bennett 1279
1960 Scholarship Winners 1281
Virginia State Sale—By K. M. Mace 1282
Nebraska State Sale—By George W. Chambers 1282
Southwestern Michigan Guernsey Sale—By Paul Smith 1282
Stanislaus County, Calif., Sale—By A. W. Telfer 1283
Vermont Guernsey Sale 1283
Tregehar Farms Dispersal—By Buzz Garey 1283
Ohio Guernsey Classic—By M. L. Dawdy 1284

DEPARTMENT INDEX

Index of Advertisers 1255
Classification Schedule 1264
New Members 1290

CHANGES AMONG THE LEADERS:

Hominy Hill Champion Sultana 1285
Belle Terre Hardwick Jettie 1285
Wildwood Run's H. Buttercup 1285
Alfalfa Farm Freda 1285
Cloverland Pte Paula 1285
Hickory Ridge S. Elsie 1285
Bay Meadow Billy's Buttergirl 1285
Colbys Godiva 1285

Subscription Price: United States, $2.00 for 1 year; $5.00 for 3 years; $7.00 for 5 years. Subscriptions outside the U. S. A. . . . . $4.00 per year.

CLOSING DATES FOR ADVERTISING COPY
7th of the month preceding for issue of the 7th.
23rd of the month preceding for issue of the 23rd.
(Each issue is mailed eight days before date of publication)

Published the seventh and twenty-third of each month by The American Guernsey Cattle Club, 70 Main St., Peterborough, New Hampshire.
Telephone: WAlnut 4-3344

Two Million In 4-H Clubs

By James O. Baker
Delaware 4-H Leader

Every one of the 2,300,000 4-H Club members in the United States pledges his "head to clearer thinking, heart to greater loyalty, hands to larger service, health to better living for club, community and country." The initial "H" of these four key words forms the familiar green and white clover emblem proudly displayed by 94,000 clubs in all 50 states and Puerto Rico.

Responsibility for 4-H work rests with the Cooperative Extension Service of the USDA and the land-grant colleges and universities. Additional support comes from the National 4-H Service Committee, the National 4-H Foundation, and 400,000 volunteer leaders.

Like many other successful ventures, 4-H resulted from a need. The need was to find a way to show farmers at the turn of the century how to improve crops, livestock and home life. A dozen or so farsighted men in different parts of the country got the same idea at the same time: Teach the children and they will convey their new-found knowledge to the parents. And the system worked. What's more, the 4-H philosophy has reached out to more than 60 foreign countries.

The 4-H method is to "learn by doing." In carefully planned and supervised projects covering science, agriculture, home economics, safety and health, hard-gained goals are achievement along with many important elements that make up good citizenship.

Most 4-H'ers have several projects going at one time. They are encouraged to enter into competitive activities, demonstrate know-how, participate in school, church, civic and social events to round out the full 4-H experience.

Right now is the end of club year and project records are being reviewed and evaluated. Incentive awards will be given at the local, state and national levels. This tangible recognition for superior achievement and effective citizenship comes from many private sources that have unshakeable faith in the youth of today.

One such ardent supporter is the Ford Motor Company which has backed the 4-H achievement program for more than a decade. The company annually pays expenses of all state winners to the National 4-H Club Congress in Chicago, where it hosts a luncheon for the entire Congress delegation numbering nearly 2,000 boys and girls, their leaders and guests. Ford also awards $400 scholarships to 12 national winners. The citizenship awards come from a fund set up in memory of Thomas E. Wilson, a pioneer of the 4-H movement and one of the founders of the National 4-H Service Committee.

Today's 4-H Club members are tomorrow's parents. They are the teachers, doctors, lawmakers, inventors, researchers, farmers and homemakers who must keep our country great. The future is in their hands.

Golden Guernsey, Inc.

OFFICERS

Gavin W. McKerrow, Pewaukee, Wis., President, '61.
Lloyd S. Riford, Auburn, N. Y., Vice-President, '65.
Robert D. Stewart, Secretary-Treasurer.
F. Russell Abbott, Comptroller, Ervin F. Diamond, Asst.

GOLDEN GUERNSEY COMMITTEE

Frank D. Brown, Jr., Chairman, Port Deposit, Md., '62.
Merritt H. Adamson, Camarillo, Calif., '63.
W. W. Fitzpatrick, Quail Roost Farms, Rougemont, N. C., '61.
Otto H. Liebers, Route 1, Lincoln 2, Nebr., '61.
Jack Lively, 11200 Denton Drive, Dallas 29, Texas, '61.
Gavin W. McKerrow, Pewaukee, Wis., '62.
Kenneth C. Price, Port Orchard, Wash., '63.
(Year indicates Committee term expiration.)

ADMINISTRATION

W. Donald Moffat, Director of Milk Sales.
Mike Stuhlsatz, Representative.
Ida L. Schmid, P. O. Box 182, Tallevast, Fla., Representative.

FIELD REPRESENTATIVES

FLORIDA

J. McK. Jeter, 904 Ave. M., S. E., Winter Haven, Fla.

MICHIGAN

Elliott W. Hawkes, Abbey Apartments, Apt. 4, 728 West Lenawee St., Lansing, Mich.

TRI-STATES

Darrell Ehrlich, 1316 S. 11th St., Lincoln 2, Nebr.

STATE REPRESENTATIVES

CALIFORNIA

Arthur W. Telfer, Sec.
California G. C. C., Inc., P. O. Box 713, Sutter Creek, Calif.

ILLINOIS

George A. Campbell, Jr., Field Sec., Illinois G. B. A., Inc., 5 North River Street, Batavia, Ill.

INDIANA

Robert E. Jones, Sec.
Ind. G. B. A., 412 Robertson Bldg., Lafayette, Ind.

MARYLAND

R. A. McLaughlin, Field Sec., Maryland Co-op. G. B. A., Box 247, Lutherville, Md.

MISSOURI

G. B. Secker, Field Representative.
Missouri G. B. A., Palmyra Rd., Hannibal, Mo.

NEW ENGLAND

Merrill P. Richey, 43 Hope Ave., Worcester, Mass.

NEW JERSEY

Wm. M. Nulton, Jr., Field Sec.
Louis Gruninger, Asst. Field Sec.
New Jersey G. B. A., New Jersey Agricultural Exp. Sta., New Brunswick, N. J.

NEW YORK

Theodore D. Gordon, New York G. B. Co-Op., Box 1378, Syracuse, N. Y.
Joseph Pendergast, 3 Main St., Cobleskill, N. Y.

NORTH AND SOUTH CAROLINA

Mack H. Alman, Field Representative, North and South Carolina G. B. Associations, P. O. Box 1961, Spartanburg, S. C.
C. R. Freed, Golden Guernsey Representative.

OHIO

David R. Breeze, Executive Sec.
Ohio G. B. A., 12 West New England Ave., Worthington, Ohio.

PENNSYLVANIA

William H. Juzi, Business Manager.
Lloyd R. Eyler, Golden Guernsey Representative.
Arthur L. Mulford, Golden Guernsey Sales Representative.
John B. Blyholder, Jr., Northeastern Fieldman. Pennsylvania G. B. A., P. O. Box 458, Camp Hill, Pa.
Charles W. Van Horn, Southeastern Fieldman, R. D. 2, Lansdale, Pa.
Willard W. Walton, Western Fieldman, 540 Hemlock Drive, Greensburg, Pa.

VIRGINIA

K. M. Mace, Field Sec., George R. Pankey, Asst., Virginia G. B. A., 5908 West Broad Street, Richmond 30, Va.

WISCONSIN

John A. Lindsey, Field Sec., Wisconsin G. B. A., Box 14, Waukesha, Wis.

Three Herd Sire Prospects:

1. A son of Mulhocaway Butterfat Adonis:

Mulhocaway Butterfat Fort
Born Jan. 25, 1960

out of: Mulhocaway Fortune Beauty V '58 '59 '60

9404	446	2-11	305	2x	HIR
13273	641	4-0	365	2x	HIR
13576	679	5-7	305	2x	HIR

she out of: Secret's Butterfat Flash V '53 '54 '55—E '56

10228	481	Jr.2	305C	2x	
12991	656	Jr.3	305	3x	
14154	689	5-1	305C	2x	HIR
9391	482	6-3	305	2x	HIR
14478	704	7-3	305	2x	HIR
10066	480	8-8	365	2x	HIR
11731	545	10-0	305	2x	HIR pend.

Three tested daughters

2. A son of Mulhocaway Beauty Butterfat (Gold Star)

Mulhocaway Butterfat Delaware
Born May 3, 1960

out of: Mulhocaway Lovely Della E '59 (91%) '60 (93%)
6637 436 2-3 305 2x HIR
Sold 3rd Butterfat Sale $5,200.
to Castle Brook Farm, Freehold, N. J.

she out of: Mulhocaway Holly Dell V '58 '59 '60

8596	440	2-1	305	2x	HIR
13936	770	3-1	365	2x	HIR
12101	636	4-6	305	2x	HIR

Full sister to the "VG"
Mulhocaway Holly Dale with:
15854 804 Jr.4 365 2x

3. A son of Mulhocaway Butterfat Dolphin

Mulhocaway Butterfat Autocrat
Born March 25, 1960

out of: Mulhocaway Holly Aurora D '59
9743 497 2-4 305 2x HIR
on test 187 days 7727 355 3-5 2x HIR
This is one of the most promising young cows in the herd.

she out of: Mulhocaway Bell Ariel V '53 '55 '56 '57 '60

10154	562	Sr2	305C	3x	
8266	452	3-9	305	2x	
9865	556	5-4	305C	2x	HIR
9710	522	6-5	365	2x	HIR
12575	691	7-8	305	2x	HIR
9911	499	8-10	305	2x	HIR

Ariel is a maternal sister to Mulhocaway Beauty Butterfat. We wish to reserve a semen interest in this young bull.

All three are exceptionally straight strong calves with lots of dairy quality. All are strongly bred Butterfats. All are priced to sell. Write us for pedigrees and pictures.

Season's Greetings From Mulhocaway Guernseys

Mr. and Mrs. L. B. Wescott, owners
Harold L. Verity, manager

YOUR GUERNSEY CALENDAR

DECEMBER							JANUARY						
S	M	T	W	T	F	S	S	M	T	W	T	F	S
					1	2	1	2	3	4	5	6	7
3	4	5	6	7	8	9	8	9	10	11	12	13	14
10	11	12	13	14	15	16	15	16	17	18	19	20	21
17	18	19	20	21	22	23	22	23	24	25	26	27	28
24	25	26	27	28	29	30	29	30	31				
31													

FEBRUARY							MARCH						
S	M	T	W	T	F	S	S	M	T	W	T	F	S
				1	2	3					1	2	3
4	5	6	7	8	9	10	4	5	6	7	8	9	10
11	12	13	14	15	16	17	11	12	13	14	15	16	17
18	19	20	21	22	23	24	18	19	20	21	22	23	24
25	26	27	28				25	26	27	28	29	30	31

Sales

DECEMBER

Dec. 10. Edwin Kendall Dispersal, Kendall Farms, Indianapolis, Ind. Sale managed by the Russell George Sales Service, Lebanon, Ind., and the Indiana G. B. A., 412 Robertson Bldg., Lafayette, Ind.

Dec. 10. Rose-Vu Guernseys at Auction, George Robison, owner, Cantril, Iowa. Sale managed by Ivan N. Gates, West Liberty, Iowa.

Dec. 12. Oak Hill Farm Milking Herd Dispersal, Rosalind Courtright, owner, Glenwood, Ark., 10:00 a.m. Sale managed by Jack Kay, Buda, Texas.

Dec. 12. Dispersal of herd owned by Raymond Shaffer, at the farm, Dalmatia, Pa. Sale managed by the Pennsylvania G. B. A., P. O. Box 458, Camp Hill, Pa.

Dec. 15. 163rd Special Sale, Lancaster, Pa. Sale managed by the Pennsylvania G. B. A., P. O. Box 458, Camp Hill, Pa.

JANUARY

Jan. 10. 2nd Orangeburg Guernsey Production Sale, Fairgrounds, Orangeburg, S. C. Sale managed by the North Carolina G. B. A. and South Carolina G. C. C., P. O. Box 1961, Spartanburg, S. C.

Jan. 23. Louis Merryman's 112th Sale, Fairgrounds, Timonium, Md. Sale managed by The Merryman Company, Sparks, Md.

APRIL

April 29. Sale, managed by The Merryman Company, Sparks, Md.

MAY

May 1. Sale, managed by The Merryman Company, Sparks, Md.

May 2. 12th Guernsey Sire and Bred Heifer Sale, Exposition Grounds, West Springfield, Mass. Sale managed by Dunn & Harwood, Cordaville, Mass.

May 4. Dispersal Sale, managed by Dunn & Harwood, Cordaville, Mass.

May 5. Grandin Guernsey Super-Sale, Mainstone Farm, Wayland, Mass. Sale managed by Dunn & Harwood, Cordaville, Mass.

May 8. Dispersal Sale, managed by The Merryman Company, Sparks, Md.

May 24. Eastern Guernsey Sale, Woodacres, Princeton, N. J. Sale managed by the Pate Sales Company, 2064 Lawrence Rd., Trenton 8, N. J.

May 25. The Guernsey Sale, Woodacres, Princeton, N. J. Sale managed by The Merryman Company, Sparks, Md.

May 27. McDonald Sale, McDonald Farms, Cortland, N. Y. Sale managed by The Merryman Company, Sparks, Md.

Meetings

DECEMBER

Dec. 10. Oklahoma G. B. A. Annual Meeting, Oklahoma State University, Stillwater, Okla.

Dec. 12. 8th Annual Dairy Study Day, University of Arkansas, Agricultural Experiment Station, Fayetteville, Ark.

Dec. 13. Arkansas G. B. A. Annual Meeting, University of Arkansas, Dairy Department, Fayetteville, Ark.

JANUARY

Jan. 10. Pennsylvania G. B. A. Annual Meeting, Scottish Rite Cathedral, Harrisburg, Pa.

Jan. 25-26. Annual Dairy Farmers' Seminar, University of Massachusetts, Amherst, Mass.

Jan. 30-Feb. 3. University of Connecticut Animal Breeding Short Course, Storrs, Conn.

FEBRUARY

Feb. 10-11. Wisconsin G. B. A. Annual Meeting, Waukesha, Wis.

MAY

May 17. Annual Meeting of The American Guernsey Cattle Club, O'Hare Inn, Mannheim and Higgons Roads, Des Plaines, Ill.

Fairs

JANUARY

Feb. 7-18. Florida State Fair, Tampa, Fla. risburg, Pa. Guernseys will be judged on Jan. 9 by Rowland Beauvais.

Jan. 27-Feb. 5. Southwestern Exposition and Fat Stock Show, Fort Worth, Tex. Guernseys will be judged on Feb. 2 by Clyde L. Rougeou.

FEBRUARY

Feb. 7-18. Florida State Fair, Tampa, Fla. Guernseys will be judged on Feb. 9 and 10 by John L. Morris.

Feb. 27-Mar. 4. Pinellas County Fair and Horse Show, Largo, Fla.

Chat . . .

PATRICIA HALLIGAN, Bondurant, Iowa, became the bride of LEROY WOODRUFF, Indianola, Iowa, on September 23. Mr. and Mrs. Woodruff have settled on the home farm where LeRoy will farm with his Dad, Rodney Woodruff. They expect to expand the herd to 30 cows in the near future.

CLIFFORD E. BRUCE has resigned as Herds' Manager, Dairy Science Department, Pennsylvania State University, University Park, Pa., and effective December 1 will become herd manager for Alva R. Long, Avalong Farms, York, Pennsylvania. Best wishes for much happiness and success in your new position.

RALPH W. PETERS, who for several years has been herd manager at Bork Memorial Hospital Farm, Chattanooga, Tenn., recently accepted the position as farm manager for Hillandale and Croasdaile Farms, Durham, N. C., owned by Dr. and Mrs. Herbert J. Fox. Guernsey breeders wish Ralph, his wife Wilhelmina, and their two children much happiness and success in their new position.

LENA AND ARLYN A. HEMPELER, Garnavillo, Iowa, are the proud parents of a son, Allen, born on October 11. The Hempelers have five other children Ardith (16), Aaron (13), Arlene (8), Audrey (5) and Annette (3).

EDITH AND PHIL TENNIS, Hayward, Minn., are the proud parents of a son, Wesley John, born on September 1. Wesley John has a brother and four sisters, Barbara (10), Becky (8), Mary (6), Bradley (5) and Cindy (2).

NO TIME OF YEAR FOR TB. Is there ever a right time? Of course not. But Christmas, more than any other season, should be a time of glowing good spirits, health and happiness. In the fight against TB, it can at least be a time of hope—when millions of Americans help by using Christmas Seals. Answer your Christmas Seal letter today.

Don't Forget To Send In Your All-American Nominations

All-American nominations, accompanied with a picture showing the entry in a stage of development as nearly comparable to its show ring appearance as possible, should be in the Journal office by DECEMBER 15. Mail your entries today to **Guernsey Breeders' Journal, Peterborough, New Hampshire.**

IF YOU MISSED THE INTERNATIONAL HERE'S MERYL'S PICTURE TAKEN NOV. 4

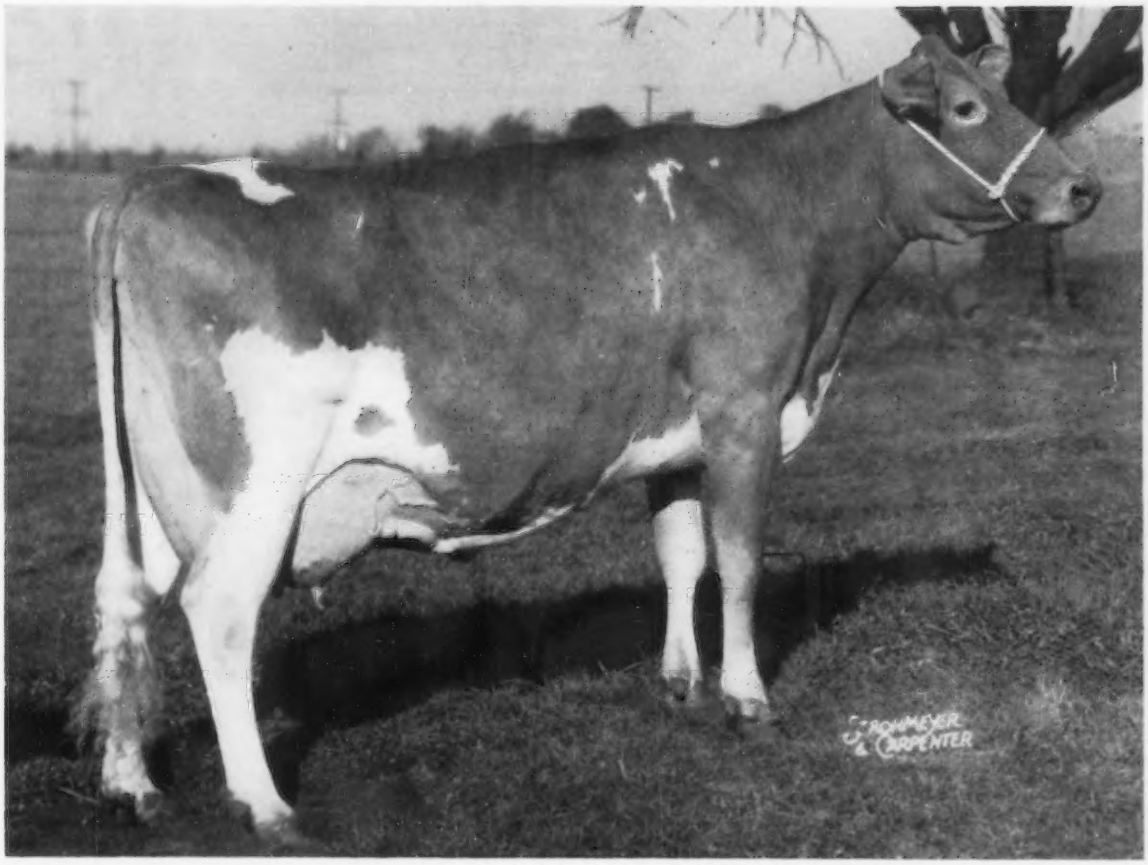

SENECASIDE MERYL — ALL-AMERICAN 1957, '58, '59

Excellent 5 times

11645—565—Sr3—HIR—305—2x
14015—701—(6-7)—305—2x
13043—647—5yrs—285—2x
13428—716—(7-8)—305—2x

1st 4-Year-Old, Reserve Champion, N.Y. 1956; 1st Aged, 1st Best Uddered, Senior & Grand Champion, International 1957; 1st Aged, 2nd Best Uddered, Senior & Grand Champion, National 1957; 1st Aged, Senior & Grand Champion, National 1958; 1st Aged, 1st Best Uddered, Senior & Grand Champion, National 1959.

3 daughters and a son in our herd

WOODACRES *Royal Guernseys*

BOX 669, PRINCETON, N. J.

ATHERTON W. HOBLER, Owner — M. B. SOWERBY, Manager, FRED OST, Herdsman

FEDERAL ACCREDITED HERD NO. 526851

N. J. ABORTION-FREE HERD NO. 424

Tel. Hopewell, N. J. 6-0361

NEWS of the INDUSTRY

Care At Calving Time

FARMERS who pay a little extra attention to their cows at calving time reap worth-while rewards for it. The high producing cow in your herd should have a six- to eight-week dry period after each lactation, says the Ohio State University Dairy Department. This gives them a chance to rebuild their body reserves. Unless a cow has sufficient drying periods, her total lifetime production will be reduced, says the University report.

An Ohio State researcher further states that to protect your herd's health, you should isolate a pregnant cow. Return her to the herd only after discharge from the reproductive tract has ceased. Discharges during calving can spread infections such as brucellosis.

How you should feed your cows at calving time is a debated question. Ohio researchers say feeding from four to 10 pounds daily of the dairy herd ration will usually be satisfactory if the cow is kept in a slightly laxative condition.

Another question frequently asked by farmers is whether prepartum milking (milking before calving) should be practiced. Research shows the prepartum milking of large or greatly distended udders may delay the time when the supporting ligaments become weakened and thereby permit the udder to settle away from the body wall. Prepartum milking has one disadvantage—no colostrum is produced after calving.

During the time of calving, the cow should not be disturbed or excited. Assistance may be given if labor fails to produce the calf. Only a competent person should do this. Removing any mucous that may be present in the calf's mouth or nostrils is advised by the Ohio researcher.

You should either permit the cow to lick her newborn calf or give the calf a brisk rubdown to hasten drying. To guard against navel ill, dip the calf's navel into an iodine solution.

The placenta or afterbirth should be destroyed so other cattle will have no contact with it. If the placenta has not passed within 12 to 24 hours after calving, a properly trained person should assist in removing it.

After calving is completed, the Ohio State dairy researcher says to be alert for milk fever. Milk fever symptoms are: paralysis, the cow's head is turned to one side and her muzzle points toward her flank, she seems ill at ease, her eyes are dull and her gait may be unsteady. The researcher says milk fever can be treated by administration of a calcium-sugar solution directly into the circulatory system.

Congested or "caked" udders are due chiefly to an abnormally large accumulation of lymph in the udder. This condition can be remedied through frequent bathing of the udder with warm water and repeated massaging.

Overfeeding, more frequently than underfeeding, hurts the health of young calves. Ohio State recommends feeding one lb. of whole milk daily for each 10 pounds of body weight.

The earlier you can wean your calves, the less effort required to teach them to drink from a pail.

After calving, a cow needs about two months to return to normal and be in condition for bearing another calf. For this reason your cows should not be bred earlier than 60 days after calving, reports the Ohio State dairy researcher.

Don't Forget Lime

ARE you getting top yields from your alfalfa? A University of Maryland agronomist points out that yields of alfalfa are often reduced because adequate amounts of fertilizer and lime are not applied. Fertilizer and lime test plots with alfalfa show yields are often increased on Maryland farms by 1.5 to two tons per acre with the use of fertilizer and lime.

The best way to determine the amount of fertilizer and lime needed to grow alfalfa successfully on your farm, the agronomist says, is to have your soil tested. Your county agent can supply you with soil sample cartons and information on how to have your soil tested.

To show the importance of fertilizer and lime in profitable alfalfa production, the Maryland Agronomy Department established demonstration test plots in a number of counties. Fertilizer and lime were applied to the plots according to soil test results. The response has been very good at many of the plots.

For example, yields obtained for the first two cuttings of alfalfa in one test plot this year are as follows: No lime and no fertilizer—1.66 tons per acre; 500 pounds per acre of 0-15-30—2.10 tons per acre; 500 pounds per acre of 0-15-30 and one ton per acre of limestone—2.64 tons per acre.

These results show the importance of both lime and fertilizer in profitable alfalfa production. The University of Maryland agronomist says the extra hay from the two cuttings alone paid for the cost of fertilizer and lime. He also says alfalfa persists much longer when properly fertilized and limed.

He suggests established stands of alfalfa be topdressed annually with fertilizer. The time of application appears to have little effect on the total yield of alfalfa for the season. For this reason the fertilizer can be applied when most convenient.

In the absence of soil tests, the researcher suggests the use of 500 pounds per acre of 0-15-30 or its equivalent. The fertilizer should supply 10 to 20 pounds of borax per acre.

Quality Counts

WITH dairy cows, as with most things, it's quality rather than quantity that counts. If you have a herd of cows, each producing 5000 lbs. of milk per year, you need 333 of them to make $3,000 income after expenses, reports the University of Delaware. If your herd averages 10000 lbs. per head, they say you only need 22 cows to make the same $3,000.

The average cow in the U. S. last year made a net profit of $28 for her owner. The average cow in the Dairy Herd Improvement Association (DHIA) made a net profit of $78—$50 more.

What makes the difference? The dairyman with records knows how to cull better, how to feed according to production, and how to select best for herd replacements. He doesn't have to guess when he makes a management decision.

According to a University of Delaware Extension dairyman, some dairymen feel record keeping is just a waste of time. They fail to realize that not keeping records helps put them in the "average" group, at $50 per cow less income than the dairymen who keep records.

It isn't important which record-keeping system you use, just use one, the extension dairyman says.

CHEDCO FARM

The Jane Family continues to be outstanding in our herd. Jane, **Fairlawn Hornet's Jane** (Fairlawn Actress' Hornet — Fairlawn Peerless Icon) is gone, but we have two daughters, three granddaughters and a great granddaughter in the herd.

Two Daughters of Jane In The Herd

Fairlawn Actor's Janet, VG '55 '56 '57 '60
16201—781—Jr4—365—3x
Sire: Fairlawn Peerless Actor

Janet's son, **Chedco Janet's King,** has just been sold to Western Pennsylvania Artificial Breeding Cooperative, Clarion, Pennsylvania.

Fairlawn K. Sweetbriar, VG '55 '56 '57
15919—835—Sr3—365—3x
17378—916—5yrs—365C—3x
Sire: Fairlawn H. Eastern King

Sweetbriar's son, **Chedco Sweetbriar's King,** was sold in the Eastern Guernsey Sale to Northwest Breeder's Inc., Burlington, Wash.

A Daughter of Janet

Chedco K. Janet, VG
14933—789—Sr2—365—3x
On retest, 14532—813—5yrs—2x in 274 days.
Sire: Fairlawn K. Dairy King

A Daughter of Sweetbriar

Chedco K. Sweetbriar, VG
10290—577—Sr2—305—2x
On retest, 1689—81—Sr3—2x in 35 days.
Sire: Fairlawn K. Dairy King

Chedco Hornet, FOURTH HIGHEST summarized sire in fat and fifth in milk (10 daughters, 12 records average 12450—620—305—2x—M.E.) is also a son of Jane and full brother to Fairlawn K. Sweetbriar. **Chedco Ambassador,** also a son of Jane, is in service at Guy Rawson's in Platteville, Wisconsin.

We have a very nice son of Chedco K. Janet sired by Fairlawn K. Marmion for sale, priced very reasonably. He was born January 23, 1960. A picture and pedigree will be sent on request.

This family has produced many good herd sires such as Fairlawn K. Lodestar, now at Tri-State Breeders, and Fairlawn King's Watchful, former herd sire at Highfield Farm, with a summary of 10078—549—305—2x—M.E. on twenty-five daughters' forty-three records.

CHEDCO FARM **ROUTE 62** **BERLIN, MASS.**

Federal Accredited No. 100024
C. E. COTTING, Owner
50 Federal Street, Boston, Mass.
DELBERT FOX, Assistant
Telephone: Berlin, Terminal 8-7789

State Bang's Free No. 20
DR. E. B. HOPPER, Manager
Telephone: Berlin, Terminal 8-2811
ANDY WARNER, Assistant
Telephone: Berlin, Terminal 8-2861

Ralph Knowles Recognized For Ideal Guernsey Cow Painting

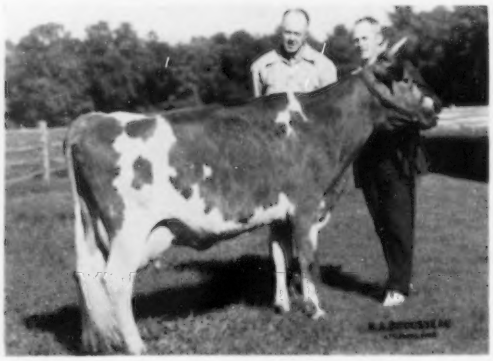

Richard Saltonstall presenting Langwater Royal Lady 2d to Ralph Knowles.

THE Massachusetts Society for Promoting Agriculture purchased the cow, Langwater Royal Lady 2d, 17473 lbs. of milk and 892 lbs. of fat, Sr3—365—3x, at the Langwater Dispersal. This cow was to be presented to a deserving Guernsey breeder in recognition of his accomplishments, and in memory of John S. Ames, Trustee of the Society from 1918 to 1959. The Society decided to recognize Ralph Knowles, Greene, Maine, Guernsey breeder and artist, for his work in painting the new Ideal Guernsey cow. The presentation was made to Mr. Knowles on October 1, 1960, by Richard Saltonstall, President of the Society, at Charlescote Farm, Sherborn, Massachusetts.

This Society was incorporated by an act of the Legislature, March 7, 1792. It was the third such society formed in the United States. Early in the nineteenth century, the Society began to take an active interest in improving the breeding of farm animals. The first importation made by the Society included two Jersey bulls and two cows from France. An Ayrshire bull and three cows were imported in 1835, and in 1874 the importation of Guernsey stock, one bull and eight cows, was undertaken.

The Society was very generous in supporting many projects and encouraging agricultural activities. It was the sponsor of the first cattle show which was held in Brighton, Mass., in 1816, and continued to support these shows through 1835. As a matter of interest to people who are showing cattle today, it might be noted that the total premiums for the Brighton Fair in 1816 were $219. One hundred animals were shown, and the triumph of the day was a cow that milked nine quarts on the day of the show, believed at that time to be unrivalled in America or Europe. It is also reported that in 20 weeks this animal gave milk which made 320 pounds of butter.

At the present time the Board of Trustees for the Society is comprised of 10 members. The following men on the Board are members of The American Guernsey Cattle Club: Frederic Winthrop, Hamilton; Stephen W. Sabine, Groton; James R. Reynolds, Wenham, Secretary; Dudley P. Rogers, Danvers, and Richard Saltonstall, Sherborn, President.

More recently the Society has been interested in supporting 4-H activities in Massachusetts and the program of the Future Farmers of America.

Musser—Cunningham

KARL B. MUSSER and RUTH M. CUNNINGHAM were joined in marriage on November 8, 1960. Karl, for 37 years, served as field representative, Associate Secretary-Treasurer, Secretary-Treasurer and Executive Director-Treasurer of The American Guernsey Cattle Club until his retirement on January 1, 1957. Ruth was the wife of the late J. Edward Cunningham, until his passing in 1955. It will be recalled that Mr. Cunningham faithfully served the Home Office from 1904 to 1955, and for many years was Director of the Herd Register division. Their many friends join us in wishing Karl and Ruth much happiness.

Crabtree To Manage Golden Harvest

OSCAR D. CRABTREE has resigned as manager for Darwin S. Morse, Green Meads Farm, Richmond, Mass., and the middle of December will take up his new duties as manager for Frazier W. McCann, Golden Harvest Farm, Bridgewater, Connecticut. Oscar comes to Golden Harvest well qualified for his work. He has devoted a lifetime to working with and promoting the Guernsey breed. He has had experience as a farm manager, farm consultant, auctioneer, salesman and sales manager. He formerly managed Guernsey herds at Spring Knoll, Rockinghorse, Steele Hill, Basquaerie, and Green Meads. His many friends will watch with interest the development of the Golden Harvest herd.

CLASSIFICATION SCHEDULE

The following classification schedule is arranged by field territory. For application blanks to have your herd classified, and for classification rules, write to The American Guernsey Cattle Club.

All registered Guernsey cows that have freshened are eligible to be classified. It is not required that they either be on official test or have an official record. On herd reclassifications, the owner is required to present all eligible cows not previously classified, and all cows under eight years of age last classified either Very Good or Excellent. If your herd is to be part of a County or District classification program, and eligible for the lower fee, show this on your application.

Fees are $3.00 per cow, with a minimum charge of $25.00 per herd. If 75 or more cows are classified in one day in a county or district program, the fee is $2.00 per cow with no minimum herd fee. The $2.00 will also apply to an individual herd when 75 or more are classified. A minimum fee of $150.00 will be charged for herds with 50-74 head that are not part of a group plan.

To facilitate the national fieldman arranging his classification itinerary, it is requested that your **application be postmarked at least 30 days before the classification schedule.** Schedules are subject to cancellation if there is not a sufficient number of applications received.

Closing date for applications one month ahead of starting date for each scheduled classification.	*Territory*	*Field Representative*
Dec. 8-17	Iowa, Kansas, Minnesota, Missouri, Nebraska, North Dakota, South Dakota and Wisconsin.	George W. Chambers

THE "GOLDEN MILK" BULL

HENSLEE FARMS V. FAME

Res. All-American Aged Bull, 1958

Res. Sr. & Gr. Ch., Aged Bull, N.G.S., Int'l., 1958

HIGHEST SUMMARIZED SIRE FOR MILK

10 daus., 10 rec. av. 14337 Milk — 582 Fat — M.E. 305 —2x (pending)

3 Class Leaders in Milk — 2 National Records (when made)

THE BREED'S HIGHEST LIVING SIRE IN CLASSIFICATION

11 daus. classified as 2-year-olds av. 87%, 3 Excellent, 6 Very Good, 1 Desirable, 1 Acceptable

Our 1960 Show Winnings
All Sired By V. Fame

TENNESSEE STATE FAIR

Grand Champion Female
First Senior Yearling Heifer
First Aged Bull
First Senior Get of Sire
First Junior Get of Sire
His Dam

WESTERN GLOW FAME'S VIRTUE
Excellent 3 times
*15190—635—Jr2—365—2x
15370—763—Sr4—365C—2x
14427—712—5yrs—304—2x
1st 2-year-old, Ky., Tenn., 1954. H.M. All-American 2-Year-Old, 1954. Sold for $10,000, Henslee Farms Dispersal, 1959.

MID-SOUTH FAIR

Reserve Grand Champion Female
Junior Champion Female
First Senior Get of Sire
First Junior Get of Sire

A Daughter

GAYOSO VIEW'S FAME'S ESSIE
Excellent as 2-year-old
*15300—604—Sr2—DHIR—305—2x
Class Leader 2nd in milk
New record set by another Fame daughter.
Gayoso View Fame's Valorie, VG, *15521—551—Sr2—DHIR—305—2x (pending).

NATIONAL GUERNSEY SHOW

Second 3-year-old, Gayoso View Fame's Debby, standing next to the Senior and Grand Champion Female, Bayville Royal Lavinia, in a class of 36.

A Daughter

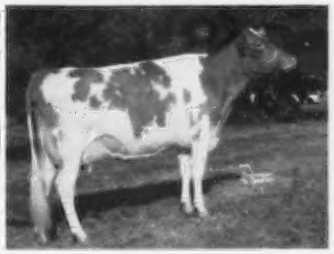

GAYOSO VIEW FAME'S DEBBY
Excellent as 2-year-old
11393—463—Sr2—DHIR—260—2x (inc.)
1st Dry 2-year-old, Mid-South, 1959. Res. Gr. Ch. Female, Mid-South, 1960. 2nd 3-year-old, N.G.S., 1960, standing next to Sr. & Gr. Ch. Cow.

Fame Semen available through the nationwide services of Curtiss Breeding Service, Inc., Cary, Illinois. Phone ME 9-2041

GAYOSO VIEW FARM — Horn Lake, Mississippi

Address correspondence to J. E. Bowden, Box 3866, Memphis, Tenn.

JESSIE G. and J. E. BOWDEN, Owners

Leroy Massey, Herdsman

E. H. Jones, Hi-Hill Farm, Coldwater, Miss.

From The Home Office

A REPORT OF THE MEETING OF THE CONSTITUTION AND BY-LAWS COMMITTEE AT THE HOME OFFICE ON NOVEMBER 1, AND MEETINGS OF THE EXECUTIVE COMMITTEE ON NOVEMBER 2 and 3

THOSE present for the Constitution and By-Laws Committee Meeting were Chairman Stanley Murphy, J. E. Bowden, James DeNormandie, J. B. Guess III, Delbert H. Kingston, Joseph J. McCandless, George M. Newlin, Kenneth C. Price, John D. Worthington, A. J. Young, President Gavin W. McKerrow, and Judge Kenneth A. Brighton. L. V. Wilson, of Minnesota, was the only absent member of the committee. Members of the Club had expressed a desire, to the members of this committee, to have an opportunity to have a voice in the selection and election of members of the Board of Directors.

There was a general agreement that the term of a Director should be for five years, and for a limit to two terms. It was voted that members of the Board of Directors shall not be elected to office for more than two full five-year terms, in succession, but a member having served two successive full terms shall be eligible for reelection two or more years after the date of the termination of his service. Any member elected to fill a vacancy for the remainder of an unexpired term shall not become ineligible until the termination of two full terms of five years each.

It was voted that any part of an unexpired term would not count toward the limit of two five-year terms that a member may serve on the Board of Directors.

(References will be made to the proposed revision of the Constitution and the By-Laws that was published in the January 7, 1960, issue of the Guernsey Breeders' Journal.)

It was voted that the provision for filling vacancies on the Board of Directors, as provided in Article IV, paragraph B, be stricken from the proposed revision of the Constitution and By-Laws, and that such vacancies be left to the Nominating Committee at the next Annual Meeting.

It was voted that the words "fine or" be stricken from Article IV, Section F, of the proposed revision.

It was voted to strike out in Article IV, Section C, the word "five" and substitute the word "eight."

The Directors of the Capital District Guernsey Breeders' Association had proposed an amendment to the previous revision, whereby wives of life members of the Club could become associate members by making application to the Club and approval of the Board of Directors; associate members to be entitled to register cattle at the member rate and attend meetings of the Club, but without vote. Because of the confusion and problems that this would present in the case of a divorce, a death, a partnership, etc., the committee was of the opinion that this proposal would not be feasible, and voted to reject it.

The staff presented a suggestion from Al MacKay, former field representative in the Mid-Atalntic area, that would be an improvement in the procedure of approving members in the Club. The original proposed revision provided that the Secretary shall notify candidates of their election, and they will be admitted as members on signing the Constitution and By-Laws and paying the entrance fee. MacKay suggested that this be cared for by signing a statement which would be provided on the application for membership. It was voted to include this in the revision.

The committee was in agreement that the costs in connection with a delegate system would be prohibitive. Chairman Murphy reviewed his proposals, that were published in the October 23, 1960, issue of the Guernsey Breeders' Journal, whereby members of the Board of Directors could be elected with every member of our organization having a voice in the election and, at the same time holding the costs to a minimum.

Members in California proposed a plan similar to the proposal of Chairman Murphy, except that members would vote only for the Director from their particular area. The following was adopted by a unanimous vote:

"At the Fall meeting in each year of the Board of Directors, the President shall appoint a nominating committee consisting of three members of the Club, not more than one of whom shall be a member of the Board of Directors, and whose names shall be published forthwith in the Guernsey Breeders' Journal.

"1. No member of the nominating committee shall serve on this committee more than once in every three years, and appointments to this committee wherever possible shall be made from different geographical areas of the nation.

"2. The nominating committee shall, at least sixty (60) days prior to the date of the Annual Meeting, advise the Secretary of its nominations of candidates for the vacancies in the Board of Directors to be filled at the next Annual Meeting, and the names and addresses of the candidates shall be published forthwith in the Guernsey Breeders' Journal.

"3. In making its nominations, the committee shall give full consideration to geographical representation on the Board of Directors, and shall select two (2) candidates for each of the vacancies on the Board of Directors.

"4. Election of the members of the Board of Directors shall be by ballot, upon which shall be printed the names and addresses of the persons nominated by the Nominating Committee, and members shall vote for only one candidate for each vacancy as shall be set forth on the ballot. Provision shall be

made on the ballot for write-in votes for each vacancy.

"5. Ballots shall be mailed by the Secretary to the members with the Call of the Annual Meeting.

"6. Members not attending the Annual Meeting may vote by mailing their ballots to the Secretary for delivery to him at the Home Office not later than ten (10) days prior to the Annual Meeting or to the Election Committee at the place of the Annual Meeting, provided that no such ballots shall be accepted by the Election Committee later than 12:00 o'clock noon of the day prior to the Annual Meeting, and these ballots shall be counted with the ballots of members present and voting during the Annual Meeting.

"7. All ballots shall be returned in the envelope provided for that purpose, and each member voting shall sign his name on the envelope before delivery of his ballot. Proxies may not be used in the election of Directors.

"8. The President shall annually appoint from among the members an Election Committee whose duties shall be to supervise the election and to act as tellers at the Annual Meeting.

"9. The candidate for each vacancy receiving the highest plurality of the votes cast shall be declared elected by the President, and in the event of tie vote for any vacancy, the President shall determine the winning candidate by lot in the presence of the Election Committee."

Chairman Murphy presented the above recommendations to the Executive Committee and they were approved by an unanimous vote.

The revision of the Constitution and By-Laws incorporating these recommendations will appear in an early issue of the Journal.

The Executive Committee voted a strong commendation to Stanley Murphy and his committee for a job well done, and for their great service to The American Guernsey Cattle Club.

EXECUTIVE COMMITTEE

The Annual Meeting of The American Guernsey Cattle Club will be held at the O'Hare Inn, Des Plaines, Illinois, on May 17, 1961. The Committee enthusiastically accepted an invitation from the Louisiana Guernsey Cattle Club for The American Guernsey Cattle Club to hold their Annual Meeting in 1962 in New Orleans.

The American Guernsey Cattle Club will provide a copper Guernsey jug, with appropriate engraving, as a trophy for the Guernsey Cattle Society of Australia on the occasion of their 1961 Golden Jubilee Show. It will be presented to the exhibitor of the grand champion female.

An open forum discussion period will be held in connection with the 1961 Annual Meeting, and questions will be solicited from the breeders in advance of the meeting through the Guernsey Breeders' Journal. The open forum discussion will be held on Monday afternoon, May 15, 1961, at the O'Hare Inn. It is planned that the Chairmen of the Golden Guernsey, Herd Register, Promotion-Extension and Testing and Sire Committees will discuss items that have been considered by their committees in recent meetings. This discussion period will provide a splendid opportunity for members to express their suggestions and ideas with reference to programs and policies of the Club.

The 1961 budgets for The American Guernsey Cattle Club and Golden Guernsey, Inc., were approved.

THE HERD REGISTER COMMITTEE

Anson B. Smith, Ansmil Farms, Columbus, Ohio, appeared before the Executive Committee to explain happenings at his dispersal sale on August 22, 1960. After great pressure was brought on him, he agreed to have it announced at the beginning of the sale that no member of his family would be bidding. He explained that five animals purchased by Jack Foust were actually purchased for him. The Committee realized that there were extenuating circumstances, and voted that the five animals be transferred back to Mr. Smith. The animals are Ansmil D. Duke 542648, Welcome In McK Tulip 1470945, Ansmil Design Augusta 1760837, Ansmil D. Val-Jule 1923820 and Brooknill R B Jolice 1948459.

It was called to the attention of Mr. Smith that by-bidding is prohibited, and any person who shall by-bid in violation of the conditions defined in the "Conditions of Sale" shall be reported to The American Guernsey Cattle Club, and such by-bidding shall be grounds for the cancellation of such person's privileges in The American Guernsey Cattle Club in accordance with its By-Laws. The committee wished Mr. Smith and his family much success in developing another fine herd of registered Guernseys at Ansmil Farms.

President McKerrow appointed a committee, comprised of Lloyd Wescott, Chairman, L. S. Riford, and John Worthington, to confer with sales managers regarding the by-bidding rules in the "Conditions of Sale," and ethics in general at auction sales.

The committee authorized Secretary Stewart to approve for the Guernsey breed the proposed memorandum of agreement between the Purebred Dairy Cattle Association and the University of California for the service in blood typing work for the five-year period from July 1, 1962, to June 30, 1967.

Due to the tight money condition with dairymen in general, and the need for a relief to our breeders to protect the equity in their Guernsey cattle, it was voted that the $3.00 and $7.00 penalty fees be suspended immediately and until March 1, 1961, and that the Club accept applications for all animals over eight months of age for the regular registration fee and only the $1.00 penalty until March 1, 1961.

TESTING AND SIRE COMMITTEE

One of the requirements for the Gold Star Breeder award since the program was adopted has been that the owner shall breed 80 per cent of the cows. This percentage requirement was questioned by breeders before the program was adopted and has been since that time. The committee voted that the percentage of cows to be bred by the owner under the Gold Star Breeder requirements be lowered to 75 per cent. There were no changes in the Gold Star Sire and Dam programs. However, the committee looks forward to

(*Please turn to page 1293*)

The Secretary

It Pays to Keep Registered Guernseys

THE BREEDERS SPEAK:

As Evidenced From Reports Received From Breeders In All Sections Of The Country

GUERNSEY cows have the best disposition of any breed, and they give a quality milk that excells all other breeds in taste, color, proteins and butterfat. With a little loving care they will do almost anything for you. To be an efficient breeder you have to keep registrations up to date. It is cheaper to register a calf when she is eight months old rather than when she is an aged cow. Also, you can keep better records of your herd if registrations are kept up to date. You cannot win Gold Star Breeder recognition unless registrations are up to date, and we sure are proud of our award.

Raymond Bockbrader
Raelyn Farms, Route 2
Pemberville, Ohio

The Guernsey cow has treated me very well for the past 18 years, so naturally I feel it pays to breed Guernseys. These 18 years have been profitable and pleasant ones, and the fact that the Guernsey cow responds so readily to good care and attention makes it enjoyable to work with her.

There are some things in life upon which we cannot put a dollar sign, and these are the things from which I really get the most pleasure. It is such a joy to have a breed of animals that will respond to such a degree that my children were able to handle and show their own cattle in the open class at the New York State Fair at the age of six.

Other gratifying moments in my life come when the consumers of Guernsey milk from nearby Rochester stop to see the herd and praise Guernsey milk —its flavor and color—which they buy from their local dealer. Each spring we have open house for the local school children, and it makes breeding Guernseys an exciting work when we see their eyes sparkle and hear their admiring remarks. After all, who is as honest as a child?

Willard H. Pengelly
Wileeda Farms
4001 West Side Drive
Churchville, New York

Several years ago, a dairyman purchased two Guernsey bred heifers that were eligible for registration. The owner had failed to have them registered and the purchaser failed to recognize the fact that these heifers were potential foundation cows. They were granddaughters of Langwater Foremost, and proved themselves in their ability to transmit production to their progeny. The actual 305-day, 2x records of the 22 descendants of these two cows averaged 10127 lbs. of milk and 505 lbs. of fat. By the time the owner recognized the importance of having these families registered, it was impossible. The breeder of the heifers had died, and the dams of the heifers could not be identified.

By keeping the registrations up to date on these families they could have been registered for $72.00 at present rates. However, if it were even possible to register these animals at this time it would cost the owner over $400.00. This loss, plus the fact that a registered Guernsey is worth $125.00, *or more*, than a grade, represents well over $3,000.00.

These two cow families have returned a net profit over feed costs, labor, and depreciation of more than $10,000. Had they been registered and properly handled, with breeding stock sales, who knows what this net profit might have been?

It does pay to breed registered Guernseys and to keep the registrations up to date!

E. J. Richardson, Jr.
Galax, Virginia

We keep registered Guernseys because we think they will make us the most net money of any breed of dairy cattle. They give us the most satisfaction in caring for them, due to their wonderful dispositions. We are interested in not only breeding, but also showing, classifying, and production records. In order to do this, they must have a name and a number. We sketch them when they are born and register them at about six months of age. We never have a lost calf.

M. C. Bouton
KoKosing Guernsey Farm
Route 2
Mount Vernon, Ohio

It costs no more to raise a registered Guernsey than it does a grade Guernsey as far as feed costs are concerned. All grade Guernseys originated from registered sires or registered dams, so why not raise the best and receive a premium for your surplus stock when

you have some to sell? It pays to keep registrations up to date so that all registration papers will be readily available for consignment or private sales. It pays to register all animals before they are eight months of age. At that time they can be registered at the cheapest rate, and the cattle are then easy to handle and are usually in smaller pens. Breeding certificates are usually in the correct file, whereas, if you wait a couple of years the certificates get moved around and are sometimes hard to locate. We make a practice of registering all animals at six months of age. If we should overlook some we can always find them when we put them through the chute for pasture vaccinations and the State Bang's vaccination, which is always done between six and seven months of age.

T. A. Knight, Farms Manager
Adohr Farms
Camarillo, California

When we made our decision to buy Guernseys to replace our herd of scrub cattle, there were several things that swung us to Guernseys. First, as a milk tester in 1941 and 1942, the best herds that I tested were Guernseys, and the breeders were a very sociable group. In our area, they were organized and held two sales a year, so we had both a market for surplus cattle and a place to buy, and there was also a market for Golden Guernsey milk. As for the advantages of registered Guernsey cattle over grades, the added intrigue of "Shooting for the Moon," as an article in the Journal pointed out, takes the monotony out of an everyday job.

Dwain Hawkins
Jande Guernsey Farm
New Waterford, Ohio

The breeding of registered Guernseys has through the years, become the most important part of our farming operation. This has come about so gradually that sometimes when we are asked why we breed Guernseys we are caught off base, so to speak. We need only to walk out into the pasture and stand for a moment observing those fawn and white beauties, grazing on the lush green pastures, making pounds of Golden Guernsey milk, to know that "These are my kind of cows." This observation also makes us realize that in addition to the ease of handling and the premium paid for milk, we should point out that the only fair and practical way to compare breeds is on the basis of net profit. Total pounds of milk produced is misleading and cannot be considered except in terms of net dollars in profit. We must also consider such things as feed costs, hauling costs, size of bulk tank, total land and fences, and more value per hundredweight of Guernsey milk compared to the cost of producing milk per hundredweight of other breeds. These comparisons make it easy to see why it pays to keep registered Guernseys.

In this day of agri-business, we must use every available means at our disposal to have a complete program. In the registered Guernsey business this means keeping registrations up to date so that no sales opportunities are lost because of inadequate or poorly presented information. This also calls for a complete up to date program of vaccination, dehorning, extra teat removal, and above all, preserving the identity of calves by early registration.

If we use the tools offered by our National breed association, new doors of opportunity will open for us, both as individual breeders and as an association.

Arthur Bauer
Red Gate Farm
Cissna Park, Illinois

Breeding purebred Guernseys gives me a sense of satisfaction and accomplishment which grades do not give. In the past, I have had grade Guernseys in my herd, but the better cows among the grades only come up to the average of the herd. To breed a herd of good purebred Guernseys, an individual has many headaches and heartaches, along with a great deal of hard work. When you are doing well and on the right track, the compensation is full enough, both in satisfaction to one's self and in financial returns.

Keeping registrations up to date is a part of good herdsmanship. Good breeding, handling, feeding, culling, accurate records and current registrations go together. If an owner fails on any one of these, including accurate production records and classifying, he does not have the proper tools to do his job thoroughly. Late registrations cost extra money.

J. Mack Rasband
Mari-Mac Farm
Route 6, Box 691
Albuquerque, New Mexico

We, the Wardell family of three generations, love farming and Guernsey cattle, and have for so many years that it has become part of our heritage. We go along in a moderate way, and in our own way live with God as our guide and faith as our practice, overcoming many obstacles that arise from time to time.

Guernseys are easy to work with, also profitable, and offer a challenge. They make your land more profitable and utilize all things that you may grow. We feel they are most interesting to breed, because we have a greater challenge to maintain type and production. Some of the best people we know are Guernsey people, or work with Guernseys, and they also will tell you that a challenge is what makes things worth working for.

Clifton J. Wardell
Wardell's Farm
Elton Road
Freehold, New Jersey

I feel it pays to breed registered Guernseys because I believe they will return a higher net profit in the average dairy farm program. The quality of milk produced, and its demand by the public, makes Guernsey cows a sound investment. Their ability to produce a premium product in good quantity, with a reasonable amount of feed, gives them the advantage over other breeds in "income over feed cost." The demand for Guernsey milk maintains a constant market for breeding stock, and is an added source of income for the purebred Guernsey breeder.

The fact that there is always a good market for purebred Guernseys should encourage any purebred breeder to keep his registrations up to date. Pride of ownership of purebreds, rather than just owning cows, is reason enough for me to keep my registrations up to date.

Seth K. Schnebly
Crown Stone Farm, Route 1
Clearspring, Maryland

The American Guernsey Cattle Club has done much to promote the Guernsey cow, and therefore I feel that because of this the sale value is higher than for other breeds. A really good registered cow can be worth many times more than a good grade cow. By watching and studying the cow and the pedigree, you are able to breed a more uniform herd.

It certainly pays to keep registration papers up to date because of the resale value of a purebred over a grade. I also feel by registering every six months I do not have too many to register at once, and the cost of registering is less.

W. Arnold Kessler
Bay Meadow Farm
Route 1, Box 504
Galt, California

It pays to breed registered Guernseys because they return more net income. Their milk is worth more per hundredweight, giving a greater return to the producer. Also, when shipping milk that tests higher you have a lower hauling bill for a higher priced item. In my locality, the extra we receive for Golden Guernsey pays the hauling bill.

The next largest factor is that Guern-

seys are more efficient in feed conversion. I had a mixed herd at one time, and when I sold the animals of another breed, it took about a third less feed in winter, and Guernseys give a higher return over feed cost, which is the most important thing.

Another important factor is that it costs less to handle Guernseys because they are quieter and more gentle, allowing fewer men to handle a larger number. Also, they need less area for housing, saving on cost of buildings, feed racks and exercise area. All in all, it pays dollars to own registered Guernseys for a person who has to make a living off of their products.

It pays to keep registrations up to date on calves as it costs less to register them and the animals immediately are worth more because of a pedigree.

James R. Spies
Easton, Maryland

It costs no more to raise or keep a registered Guernsey than a grade, and the pride of ownership results in better care and larger financial returns. Keeping your registrations up to date is just good business, and is so essential when selling or showing at fairs and field days.

Ronald Wetherwax
Hillcrest Farm
Wyoming, New York

Since the success of most businesses is based on the quality of production, as well as efficiency, Guernseys suit me better than any other breed. They produce a quality product for the consumer. The milk from good Guernseys will bring in as much income as the milk from other breeds, and this proportion may increase if we ever use total solids as a basis for milk pricing. Other things to be considered are that it takes less feed, fewer acres of pasture, and a little less room to house Guernseys than the larger breeds.

All breeders should keep registrations up to date, not simply because it costs less, but because registration is a positive and permanent means of identification for individual animals. Having your cattle registered gives you an opportunity for official testing, type classification and showing at fairs. All of this can add to the value of the individual animal as well as its progeny.

R. DuVal Dickinson
Wilburn and Upaway Farm
R.F.D. 1, Box 545
Fredericksburg, Virginia

I could write a book on why its pays to breed registered Guernseys. Our children are paying their expenses through college with their *earnings* from the show circuit. Last year, they did 12 fairs and shows. How are we going to show animals unless they are registered?

This year, we have had several inquiries from total strangers for breeding stock. I checked their source of information and found it came from our production records in the Journal and our animals on the show circuit. There would be no publication of our production records if our herd was not 100 per cent registered. It is a "must" to keep registrations up to date, to *show* animals, and to sell breeding stock.

To me, registration and testing are two of the most important phases of the dairy business. We have a bull whose daughters look most promising both as to production records and type. How could we sell him, his daughters or their offspring if they were not registered and kept up to date?

Barent W. Stryker
Sky Acres
East Corinth, Vermont

I feel it pays to keep registered Guernseys because they produce a high quality milk that is in great demand. In order to realize the most profit in any dairy operation there are two factors involved: first, the quality of the animal, itself, and second, the feed and management operation. One must have the potential in the animal, and then increase that potential through high quality feed and roughage, and plenty of water. It is the efficient producer, with greater output per man, who will realize the largest profit. Registered Guernseys will do the job.

Another saving which will add to net profit is keeping registrations up to date. Late registrations are an added cost, and also time consuming. Never put off until tomorrow what you should do today.

Willard H. Peck
Schuylerville, New York

Breeding registered Guernseys makes dairying much more interesting, and there is a certain amount of satisfaction in having registered Guernseys. This is the only way to improve the breed. After one has bred a good herd of registered Guernseys they can be sold at a good profit.

Elmer J. Wirt
Maple Leaf Farm
Lewiston, Minnesota

There are several reasons why I think breeding purebred Guernseys is the best business in the world. First, and a factor I think should be foremost in the minds of all cattle breeders, is *greatest lifetime net income per animal.* The fact that registered Guernseys outlast other breeds cuts replacement costs considerably. Figures show that the average cow in New York State stays in the milking line only a little over three years. This necessitates a terrific turnover in our dairy population. It is not uncommon to see Guernsey herds with 10 to 20 per cent of the good, sound, useful cows in the herd at an age of 12 or over, and with a lifetime production of more than 100,000 lbs. of milk. The present Wandering Brook herd now falls in this category. It is interesting to note that the first registered Guernsey I purchased as a foundation for the Wandering Brook herd in March, 1934, has a daughter in the herd that just finished with 645 lbs. of fat. She has made nearly 120,000 lbs. of milk and is due right away with her 12th calf. She still has a beautiful udder and is 100 per cent healthy at nearly 15 years of age. Several other members of our Topsy family are performing in like manner.

Any young person contemplating a lifetime of cattle breeding should consider a well-rounded program that includes: 1, good farm practices; 2, a registered Guernsey herd, properly handled, including a planned linebreeding program, with particular emphasis on cow families; 3, registrations that are kept up to date; 4, testing; 5, classifying; 6, showing, and 7, advertising. This is bound to result in a maximum amount of profit and pleasure.

Another thing about breeding registered Guernseys that has always appealed to me is the fact that it brings one into close association with the greatest people in the world—our staff at Peterborough, and the Guernsey breeders of America.

Stanley Murphy
Wandering Brook Farms
Tully, New York

I like cattle, and after starting a mixed commercial herd, the Guernsey, to me, was the breed I liked best to work with. I then bought a registered Guernsey bull and after seeing the profit in breeding and selling purebred animals, along with what I had learned through experience, I can say that is what sold me on registered Guernseys. If a job is worth doing it is worth doing right, and this means keeping registrations up to date.

J. P. Brownlie
Goldkist Acres
Route 3, Box 229
Turlock, California

Let's Keep Our MASTITIS Reports Balanced...

C. L. Pelissier
Extension Dairyman
University of California

MASTITIS has a wider range of influence on a dairy herd than any other disease. It lowers milk production and shortens the economic life of cows; treatment and medication are costly. Mastitis has a direct influence on milk quality because it affects milk solids and flavor, and it is the primary cause of antibiotic contamination. Conversely, no other disease of dairy cattle is influenced by so many factors. There are more than 20 known infective agents, mainly bacteria, and probably others still undiscovered. Mastitis is grossly affected by both milking equipment and milking techniques. Weather is a factor, and heredity has definitely been incriminated. Some believe feed is a factor, too, but that is still highly debatable. It is no wonder, then, that this disease is considered the most complex disease of dairy cattle—and the most costly.

In the last year or so we have moved a long way in our battle against mastitis. Few University projects have received so much effort; few projects have received such wide acceptance in such a short time. As a matter of fact, the Agricultural Extension Service, in its effort to apply the University's research results to commercial dairies, has been hard pressed to take care of the demand. Our mastitis project has been so successful, in fact, that I am afraid that some dairymen are expecting an easy solution to their mastitis problem and are underestimating the seriousness of their own responsibilities. The University of California's mastitis control program is a good one; too many folks, however, are inclined to forget that it is not foolproof.

Balanced Program Necessary

Any new program is difficult to keep balanced. That is particularly true with our mastitis program, because it is quite complex. During the last few years our best efforts have been in the field of milking equipment—proper installation and proper operation. There is no question that the research in this zone has been a big help to our mastitis control program. I am afraid, however, that the emphasis on equipment has diverted too much attention from other important factors. Equipment can influence milking practices and it can also be a means of spreading infection. Even when equipment is functioning perfectly it will not eliminate infection or correct poor milking practices.

California Mastitis Test (CMT)

We hear occasionally, "My cows have been on CMT for several months, but the percentage of two and three cows has not changed much." Perhaps we are forgetting that the CMT test itself cannot reduce mastitis one bit. It is proper use of CMT information that does the job. If management improvements are not made, no improvement in CMT can be expected.

Treatment

Blind treatment will get us no place—fast! This is what we have been doing for many years—and we have as much mastitis today as we have ever had. Promiscuous treatment is healthy only for antibiotic manufacturers. We have been treating cows blindly for so long, and with so many different antibiotics, that we can no longer expect good response unless we know the organisms we are treating and know which antibiotics will kill the organisms involved. Sensitivity tests are a major factor influencing the success of treatment.

We cannot overlook the fact that a cow, successfully treated, is just as vulnerable to infection as she was before treatment. Clean cows won't stay clean unless reinfection is prevented.

High Bacteria Count

Mastitis can influence bacteria count. Too many cases of high counts have been blamed on mastitis, however. High bacteria counts are far more likely to be due to improper cleaning or sanitizing of the milking system, unsanitary milking practices, or improper preparation of the cows for milking. Calling the shots wrong on this problem can lead to unnecessary milk losses by delaying corrective measures.

Milking Practices

Our progress in improving milking practices has been good—but not good enough. Many dairymen are doing an excellent job, but many more dairymen have not improved enough. This is rather strange, because the milking practices recommended for mastitis prevention are almost identical with the milking practices recommended for high milk production. Even though we have campaigned for better milking practices for many years, this is still a major weakness in the mastitis control program of many dairy herds.

Role Of Milking Equipment Dealers

One of the major improvements in the general field of mastitis prevention has been the attitude of the milking equipment manufacturers and dealers. Both groups are now very much concerned with the proper installation and capacity of milking equipment. More and more dealers are giving attention to servicing milking equipment installations. Sure, there may be a few who will not conform to the improved technology—just as we have nonconformists in every field, even dairying. The dealer who resists improvement, however, is not likely to survive very long. Let's put it this way—dealers and manufacturers are now very anxious to take over the responsibility of providing equipment and service that will allow the dairyman to do his milking properly. That is very fortunate, because the limited assistance and service that the University can provide will certainly not go very far.

Control Not Perfect

Let's not forget, too, that our mastitis control efforts are not perfect. We make no pretense of knowing all the answers; and it is very likely that some problems will be encountered that we can't whip down to our size as well as we would like.

(*Please turn to page 1285*)

(Reprinted from California Dairyman, October 8, 1960.)

Along the Tanbark Trail

Southeastern

By C. J. Jacobs

One hundred fourteen head of Guernseys were exhibited in individual classes at the Southeastern Fair, in Atlanta, Ga., on October 1. Officiating as judge was Robert (Bob) Basse, manager of Hermitage View Farm, Old Hickory, Tennessee. Bob did an excellent job in handling this show, and his placings and reasons were quite pleasing to everyone. As has been the trend in this show for several years, the quality has been on the upward swing. This was certainly true again this year, especially in the top half of all the classes and all the way down the line in many classes.

The bull show, as is true at all Southeastern shows, was small. A total of 12 bulls were exhibited, with half this number being in the bull calf class. Three junior yearlings and one entry each in the senior yearling, two-year-old, and three years and over classes completed the bull show. Judge Basse selected Edisto Farms Transfer Franson, owned by Edisto Farms, Denmark, S. C., to head the calf class. "Franson," a well-grown, well-balanced calf, with strength, coupled with dairyness, gave him the edge over Clearbranch Flash Jeweler, another real good quality calf owned and exhibited by H. J. Haga, Fort Valley. Dr. Grady N. Coker's Nejasco Farm entry in the junior yearling class of two head, Bayville Loyal Don, was an easy winner. D. L. Cline, Cartersville, had the only senior yearling, Cline's Appin's Vender. For junior champion, Judge Basse chose the outstanding calf, Edisto Farms Transfer Franson.

The two- and three-year-old bulls had no competition, consequently they simply competed for senior championship. The two-year-old, Proud Bailiff's Improver, was owned and exhibited by Mary Ruth Martin, Jackson, and McDonald Farms Jolly Acme, the three-year-old, was owned and exhibited by Dr. Grady Coker's Nejasco Farm. The scale and stretch of the three-year-old gave him the nod for senior championship. In the competition for grand champion, McDonald Farms Jolly Acme was victorious, with Edisto Farms Transfer Franson being made the reserve grand champion.

A nice group of calves and heifers made up the female show under milking age. Like many modern shows, a junior heifer calf class has been added to this show. Fourteen youngsters made up this first class, topped by Edisto Farms Bon Kay, owned and exhibited by Edisto Farms. The senior heifer calf class, with 21 entries, was one of the outstanding heifer classes, headed by Clearbranch Flash Arlene, a Fritzlyn Jeanette's Flash daughter exhibited by H. J. Haga. This big, stretchy, clean-cut July calf went on to become junior champion, edging good junior and senior blue ribbon winners in so doing. Well over half of the individuals shown were in the heifer classes, with 65 head shown in these four classes.

The 11 two-year-old cows were topped by Clearbranch Princess Pet, owned by one of Peach County's top 4-H Club girls, Sandra Haga, Fort Valley. Sandra's "Pet" possessed the strength and scale to gain the blue ribbon over Topmost Hornet's Mazie, that stood second, being exhibited by Edisto Farms.

In the three-year-old class, Edisto Farms C. Nancy repeated her performance of previous years by claiming the blue ribbon for Edisto Farms. Cross Arrows Farm, Union, S. C., with Cross Arrows Rook Paula, was the winner in the four-year-old class. The most outstanding cow class of the day was the aged cow class. Here Judge Basse rubbed his brow several times in deciding between two great cows, Mapleton Majesty's Coral, owned by Cross Arrows Farm, and Tanglewood King's Little Star, owned by Edisto Farms. After careful consideration, Rivers Vaughn, manager of Cross Arrows Farm, got the nod and the blue ribbon. "Coral" went on to become senior and grand champion female of the show, with "Little Star" taking the reserve grand champion honor.

In the group classes, Edisto Farms was overwhelmingly victorious, taking six of seven possible blues. H. J. Haga's junior get of Fritzlyn Jeanette's Flash was the only blue not taken by Edisto. Mr. Haga won this class with the junior champion female and three of her outstanding sisters.

Beautiful silver trophies were presented to the following: Dr. Grady N. Coker on his grand champion bull, McDonald Farms Jolly Acme, courtesy of the Georgia G. B. A.; Dr. Paul K. Switzer on his grand champion cow, Mapleton Majesty's Coral, courtesy of the Georgia G. B. A., and James B. Guess, III, on first place senior get of Fairlawn Hornet's General, courtesy of the Southeastern Fair Association.

Following is a list of awards:

Senior and Grand Champion Bull
McDonald Farms Jolly Acme, Nejasco Farm, Canton.

Junior and Reserve Grand Champion Bull
Edisto Farms Transfer Franson, Edisto Farms, Denmark, S. C.

Senior and Grand Champion Female
Mapleton Majesty's Coral, Cross Arrows Farm, Union, S. C.

Reserve Grand Champion Female
Tanglewood King's Little Star, Edisto Farms.

Junior Champion Female
Clearbranch Flash Arlene, H. J. Haga, Fort Valley.

Bull Calf, Under 1 Year
1, Edisto Farms Transfer Franson, Edisto Farms; 2, Clearbranch Flash Jeweler, H. J. Haga; 3, Clear Springs Leaders Maxmost, Griffin Harris, Carrollton.

Bull, 1 Year and Under 18 Months
1, Bayville Loyal Don, Nejasco Farm; 2, Edisto Farms G. Courageous, Edisto Farms.

Bull, 18 Months and Under 2 Years
1, Cline's Appin's Vender, D. L. Cline, Cartersville.

Bull, 2 Years and Under 3
1, Proud Bailiff's Improver, Mary Ruth Martin, Jackson.

Bull, 3 Years and Over
1, McDonald Farms Jolly Acme, Nejasco Farm.

Junior Heifer Calf
1, Edisto Farms Bon Kay, Edisto Farms; 2, Red Hill Celeste, Griffin Harris; 3, Clearbranch Knight's Cynthia, H. J. Haga.

Senior Heifer Calf
1, Clearbranch Flash Arlene, H. J. Haga; 2, Tanglewood Actor's Irene, Cross Arrows Farm; 3, Edisto Farms O. Brenda, Edisto Farms.

Heifer, 1 Year and Under 18 Months
1, Cross Arrows Lady Celia, Cross Arrows Farm; 2, Clearbranch Flash Tulip, H. J. Haga; 3, Edisto Farms M. Karose, Edisto Farms.

Heifer, 18 Months and Under 2 Years
1, Edisto Farms B. Ellie, Edisto Farms; 2, Highlands Louis Lynn, Sandra Haga, Fort Valley; 3, Rexdale Ajax Hope, James E. Pace, Jr., Rex.

Cow, 2 Years and Under 3
1, Clearbranch Princess Pet, Sandra Haga; 2, Topmost Hornet's Mazie, Edisto Farms; 3, Gippy Actor Cajill, Cross Arrows Farm.

CHAMPIONS

Polytechnic Jepson Ina, senior and grand champion female at the Grand National Livestock Exposition, owned by California State Polytechnic College, San Luis Obispo, Calif.

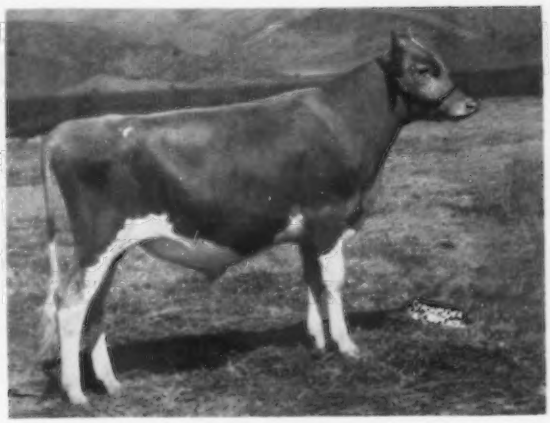

Adohr Jolly Beatnik, junior champion bull at the Grand National Livestock Exposition, owned by Adohr Farms, Camarillo, Calif.

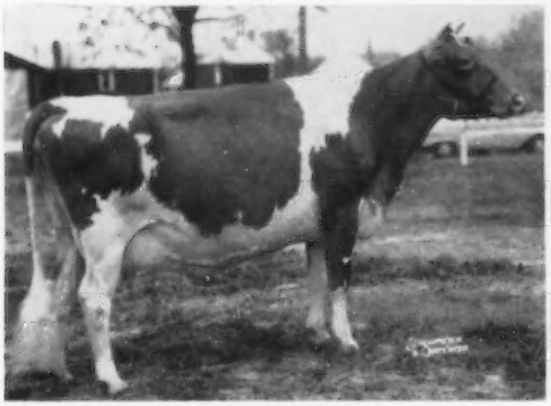

Tanglewood King's Little Star, reserve grand champion female at the Southeastern Fair, owned by Edisto Farms, Denmark, S. C.

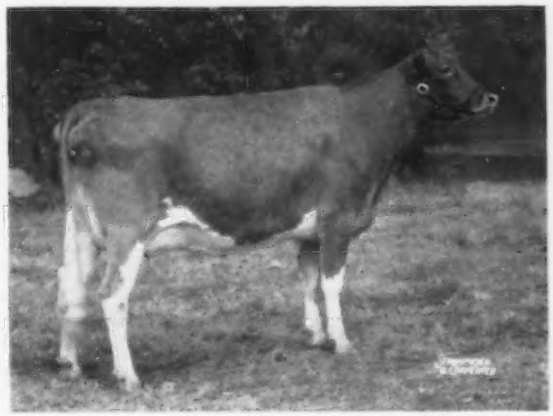

Chesterluck's Ver's Princess, grand champion female at the Nebraska State Fair, owned by Sharon Maule, Lincoln, Nebr.

Arkansas State Dairy Princess, Nell McQuiston, Siloam Springs, presenting grand champion banner for Arkansas Guernsey class champion to H. D. Singley, Little Rock, on Singley Piper Angel, at the Arkansas Livestock Exposition.

Green Valley's D. Evelyn, Kentucky two-year-old Futurity winner at the Kentucky State Fair, owned by J. L. Coots and Son, Finchville. J. L. Coots, Jr., at the halter, and Judith Ann Moss, Campbellsville, who presented the Futurity Trophy awarded by Pillsbury Mills.

COW, 3 YEARS AND UNDER 4

1, Edisto Farms C. Nancy, Edisto Farms; 2, Edisto Farms F. Bella, Edisto Farms; 3, Cross Arrows Star Fern Velvet, Cross Arrows Farm.

COW, 4 YEARS AND UNDER 5

1, Cross Arrows Rook Paula, Cross Arrows Farm; 2, Topmost Leader's Myrtie, Edisto Farms; 3, Clearbranch Princess Peach, Jimmy Haga, Fort Valley.

COW, 5 YEARS AND OVER

1, Mapleton Majesty's Coral, Cross Arrows Farm; 2, Tanglewood King's Little Star, Edisto Farms; 3, Edisto Farms G. Eloda, Edisto Farms.

JUNIOR GET OF SIRE

1, H. J. Haga on get of Fritzlyn Jeanette's Flash; 2, Edisto Farms on get of Nyala Prince's Majestic; 3, D. L. Cline on get of Hominy Hill Viceroy.

GET OF SIRE

1, Edisto Farms on get of Fairlawn Hornet's General; 2, Griffin Harris on get of Nu-Maid Cannie.

PRODUCE OF DAM

1, Edisto Farms on produce of Sonnylaine His Mae; 2, Edisto Farms on produce of Edisto Farms Elva; 3, Jimmy and H. J. Haga on produce of Clearbranch Hero's Alberta.

BEST THREE FEMALES

1, Edisto Farms; 2, Cross Arrows Farm; 3, H. J. Haga.

DAIRY HERD

1, Edisto Farms; 2, Cross Arrows Farm; 3, Nejasco Farm.

YEARLING HERD

1, Edisto Farms; 2, D. L. Cline; 3, James E. Pace, Jr.

CALF HERD

1, Edisto Farms; 2, H. J. Haga; 3, D. L. Cline.

Tennessee

BY C. J. JACOBS

GUERNSEYS were judged at the Tennessee State Fair on September 20 by Dr. J. T. (Tom) Miles, newly appointed head of the University of Tennessee Dairy Department. Dr. Miles did a very good job in handling the show, and his placings were pleasing to exhibitors and spectators alike.

Although the show was off in numbers by comparison to previous years, it was exceedingly high in quality from beginning to end. The blue ribbons were divided six different ways, with Mr. and Mrs. L. C. Langford's Hermitage View herd, Old Hickory, taking the highest number with seven. J. E. Bowden's Gayoso View Farm, Horn Lake, Miss., took four, and Lee Housley and son John's Ridgeway Farm, Riceville, took five together, John Housley taking three and his father two. Miss Barbara Housley, Riceville, Lee Housley's niece, took one blue on her outstanding junior yearling heifer, which she held over from a great Junior Guernsey Show the day before. A partnership between Mr. and Mrs. L. C. Langford's Hermitage View Farm and William L. Bork Memorial Hospital Farm, at Chattanooga, took a blue on their junior yearling bull.

The bull show was small, with 11 entries making up the entire exhibition of bulls. Quality, however, was good, and without exception the 11 entries would add quality and depth to any good show. The class of five calves was topped by Hermitage View Fore Monarch, owned and exhibited by Mr. and Mrs. L. C. Langford. The Langfords, in partnership with Bork Memorial Hospital, also headed the junior yearling class with an outstanding entry, Bayville Wheel of Fortune, that went on to become junior champion over the first place calf and the lone senior yearling exhibited, Spring Ridge General Lad, that was owned and shown by Lee Housley. There were three good two-year-olds topped by Lee Housley's Guernsey Land Faithfull's Janus. "Janus" became senior champion by edging out Gayoso View Fame's Hardwick, the only entry in the three years and over class, owned and exhibited by J. E. Bowden. "Janus" was also selected grand champion bull over the junior champion because of his maturity.

The heifer classes were extremely pleasing from one end to the other. The calf class was won by John Housley's entry, Housley's J. Twinkle, with a paternal sister and stablemate owned by John's father, Lee, in hot persuit in second place, Housley's J. Prudy. Miss Janice Hathaway, Paris, a 4-H'er who always owns and shows good ones, came in third with Hathaway's Farm Della, to keep it from being three in a row for the Housleys, as Housley's J. Cheri, exhibited by Lee Housley, was fourth. There were 15 good ones in this class.

The junior yearling class was also a good one, with Miss Barbara Housley taking the blue on Housley's B. Fame, a big strong daughter of Nyala Ermine's Bonanza. Without a doubt, this was encouraging to Barbara as her heifer was one of the group selected the day before to make the trip on to the National Junior Show at Waterloo. Hermitage View Fore Julia, another beautifully balanced heifer, shown by Bob Basse for Mr. and Mrs. L. C. Langford, was second, followed by Gayoso View's F. Bess, owned and exhibited by J. E. Bowden. Bess's paternal sister and stablemate, Gayoso View's F. Patsey, topped the senior yearling class. Showing much of the dairy character and sharpness expected in a milky upstanding heifer, "Patsey" edged Housley's Kizzar to head the senior yearling class.

In the cow classes, Hermitage View Farm and John Housley, who incidentally was showing for the last time as a 4-H Clubber, since he is a freshman at the University of Tennessee, divided the blues evenly. John's entries headed the two-year-old and aged cow classes, while Bob Basse led the blue ribbon winners in the three- and four-year-old classes for the Langford's Hermitage View Farm.

Housley's B. B. Bubbles, a big, sharp, upstanding two-year-old that seems to be headed for a real record at the pail, got Judge Miles' nod for the limelight, followed rather closely by Brookfield Fashion's Treva, owned and exhibited by Betty Shipley, Kingsport, and Bayville Royal Tillie, owned and exhibited by Jackie Chandler, Washington College. These three two-year-olds, standing in this good class, were all Junior entries carried over from the Junior Show, and gave spectators an idea of the calibre of the Junior Show and the kind of job that Tennessee Juniors are doing with their Guernseys.

The outstanding cow class of the day was the three-year-old class. Headed by a great cow, Gayoso View Fame's Debby, that incidentally was an easy top, even though the quality was good all the way through, had dairyness personified. It was impossible for this writer to obtain accurate figures as to the production records of all the cows in this class, but it was indeed a class that impressed cowmen who look for production first. "Debby," that is owned and was exhibited by Mr. and Mrs. L. C. Langford, is a stretchy, sharp, upstanding three-year-old, with poise, a good udder, and strength. She went on to become senior and grand champion of the show as well as best uddered cow. Next to "Debby" stood Saloma O'Romans Julia, and Debby's paternal sister, Gayoso View Fame's Pansey, in that order. Saloma O'Romans Julia and Gayoso View Fame's Pansey were exhibited by the Kentucky Junior State Guernsey Herd and J. E. Bowden, respectively.

The four-year-old class, the smallest female class of the day, was headed by Hermitage View S. Nora, another beautifully balanced cow, with lots of heart. In second and third places were two good cows exhibited by Lee Housley and the Kentucky Junior State Guernsey Herd, namely, Bayville Margaret Susa and Speakes Golden Prize. The aged cow class carried out in wonderful fashion the calibre of this good show. John Housley's Wildwood Run's H. Buttercup, that had just completed a record of 18993—1112—8rs—HIR—365—2x, took the blue ribbon. This great cow's record becomes the all-time, all-breed fat record for Tennessee regardless of times milked. She is a big, strong cow and

CHAMPIONS

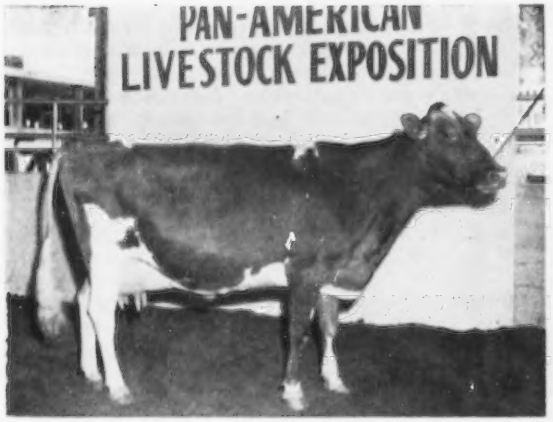

Brenda-Myr's S.L.F. Quince, senior and grand champion female at the State Fair of Texas, owned by W. Lee Moore, Plano, Tex.

Walker Farms Max Gladys, reserve senior and grand champion female at the State Fair of Texas, owned by Walker Farms, Inc., Stoneville, Miss.

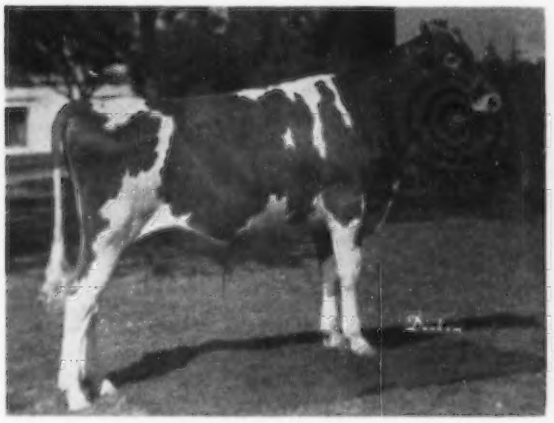

Lavon Farms P. Dreamer, reserve junior champion bull at the State Fair of Texas owned by W. Lee Moore, Plano, Tex.

Gayoso View Fame's Debby, senior and grand champion female at the Tennessee State Fair, owned by L. C. Langford, Old Hickory, Tenn.

after having finished that record was for her age one of the youngest looking cows in the class. Her classmates on this day were a good bunch of cows, and Hermitage View S. Elizabeth, that was second, and Roselda Royal, exhibited by the Kentucky Juniors, standing in third, have headed several good classes this year and in years past.

As mentioned before, Gayoso View Fame's Debby, shown by Bob Basse for the Langfords, was senior and grand champion female. No reserve champion is selected at this show, and I'm sure Judge Miles was grateful for this fact because that selection might have been one of the more difficult decisions of the day.

In the group classes, Mr. and Mrs. L. C. Langford's Hermitage View herd took blues in the dairy herd, best three females, and produce of dam classes. J. E. Bowden won both the junior and senior get of sire classes with gets of Henslee Farms V. Fame.

Following is a list of awards:

SENIOR AND GRAND CHAMPION BULL

Guernsey Land Faithfull's Janus, E. Lee Housley, Riceville.

JUNIOR CHAMPION BULL

Bayville Wheel of Fortune, L. C. Langford, Old Hickory, and William L. Bork Memorial Hospital, Chattanooga.

SENIOR AND GRAND CHAMPION FEMALE

Gayoso View Fame's Debby, L. C. Langford.

JUNIOR CHAMPION FEMALE

Housley's J. Twinkle, John Housley, Riceville.

BULL CALF, UNDER 1 YEAR

1, Hermitage View Fore Monarch, L. C. Langford; 2, Housley's J. Noble, E. Lee Housley; 3, Housley's J. Leslie, E. Lee Housley.

BULL, 1 YEAR AND UNDER 18 MONTHS

1, Bayville Wheel of Fortune, L. C. Langford and William L. Bork Memorial Hospital; 2, Henslee Farms Via O'Roman, Thomas E. Roark, Lafayette.

BULL, 18 MONTHS AND UNDER 2 YEARS

1, Spring Ridge General Lad, E. Lee Housley.

BULL, 2 YEARS AND UNDER 3

1, Guernsey Land Faithfull's Janus, E. Lee Housley; 2, Willow Wilde's Noble Wilrob, Bill Franklin, Lewisburg, Ky.; 3, Roark Farms S. Legacy, Thomas E. Roark.

BULL, 3 YEARS AND OVER

1, Gayoso View Fame's Hardwick, J. E. Bowden, Horn Lake, Miss.

HEIFER CALF, UNDER 1 YEAR

1, Housley's J. Twinkle, John Housley; 2, Housley's J. Prudy, John Housley; 3, Hathaway's Farm Della, Janice Hathaway, Paris.

HEIFER, 1 YEAR AND UNDER 18 MONTHS

1, Housley's B. Fame, Barbara Housley, Riceville; 2, Hermitage View Fore Julia, L. C. Langford; 3, Gayoso View's F. Bess, J. E. Bowden.

HEIFER, 18 MONTHS AND UNDER 2 YEARS

1, Gayoso View's F. Patsey, J. E. Bowden; 2, Housley's Kizzar, E. Lee Housley; 3, Hermitage View S. Gerda, L. C. Langford.

COW, 2 YEARS AND UNDER 3

1, Housley's B. B. Bubbles, John Housley; 2, Brookfield Fashion's Treva, Betty Shipley, Kingsport; 3, Bayville Royal Tillie, Jackie Chandler, Washington College.

COW, 3 YEARS AND UNDER 4

1, Gayoso View Fame's Debby, L. C. Langford; 2, Saloma O'Romans Julia, Kentucky Junior State Guernsey Herd, Lewisburg; 3, Gayoso View Fame's Pansey, J. E. Bowden.

COW, 4 YEARS AND UNDER 5

1, Hermitage View S. Nora, L. C. Langford; 2, Bayville Margaret Susa, E. Lee Housley; 3, Speakes Golden Prize, Kentucky Junior State Guernsey Herd.

COW, 5 YEARS AND OVER

1, Wildwood Run's H. Buttercup, John Housley; 2, Hermitage View S. Elizabeth, L. C. Langford; 3, Roselda Royal, Kentucky Junior State Guernsey Herd.

BEST UDDERED COW

1, Gayoso View Fame's Debby, L. C. Langford; 2, Hermitage View S. Elizabeth, L. C. Langford; 3, Housley's Dassel Dora, John Housley.

JUNIOR GET OF SIRE

1, J. E. Bowden on get of Henslee Farms V. Fame; 2, E. Lee Housley on get of Guernsey Land Faithfull's Janus; 3, Kentucky Junior State Guernsey Herd on get of Robin Roost General's Masterpiece.

SENIOR GET OF SIRE

1, J. E. Bowden on get of Henslee Farms V. Fame; 2, L. C. Langford on get of Fairlawn K. Senator.

PRODUCE OF DAM

1, L. C. Lar gford on produce of Hermitage View Monarch's Delta; 2, J. E. Bowden on produce of Gardenville Convoy's Bessie; 3, E. Lee Housley on produce of Conniston Hall L. Liz.

BEST THREE FEMALES

1, L. C. Langford; 2, John Housley; 3, J. E. Bowden.

DAIRY HERD

1, L. C. Langford; 2, John Housley.

Tennessee Junior Show

THE 1960 edition of the Tennessee State Junior Guernsey Show could possibly be the record show of all times. A total of 161 head were exhibited in individual classes, and although the classes were large and at times somewhat packed into the ring, good ones were plentiful. C. Ed Teague, Director of the Agricultural Division, Montgomery, Ala., Chamber of Commerce, officiated as judge, doing a very creditable job. The Junior Shows for all breeds were held on September 19, which meant that the judging arena at the Tennessee State Fair was divided into two sections at all times, and three sections part of the time during the day. Judge Teague and the exhibitors had to make use of every available inch of space with the larger classes, and even then labored under somewhat less than ideal conditions.

John Housley, Riceville, in McMinn County, showing for his last season as a 4-H Club boy, since he is a freshman at the University of Tennessee this fall, got his last appearance as a 4-H'er off to a good start by taking the blue ribbon in a good class of 19 junior heifer calves with Housley's J. Valentine. He was followed by two Macon County 4-H'ers, Tinsley Anderson and Brenda Smith, in second and third places respectively. John also took top billing in the senior heifer calf class of 46 head with Housley's J. Twinkle. In the junior yearling class, Miss Barbara Housley, Riceville, was the winner with Housley's B. Fame. Miss Annette Hunter, a Wilson County 4-H Club girl, had the winning senior yearling heifer in a class of 35 head on Overland K. Rita, a good, strong, angular heifer with a lot of promise. In his selection for junior champion heifer, Judge Teague thought that the senior heifer calf, Housley's J. Twinkle, was most outstanding so made her his junior champion, with the senior yearling as the reserve. In addition to the purple ribbon, John Housley won the Hermitage View Farm Trophy, presented by Mr. and Mrs. L. C. Langford, as the exhibitor of the junior champion heifer.

Twenty two-year-old cows were paraded before Judge Teague, with quality extending well down into the class. Housley's B. B. Bubbles, owned and exhibited by John Housley, got the nod for first place, followed by Jackie Chandler's Washington County FFA entry, Bayville Royal Tillie. Betty Shipley, of the Sullivan County 4-H Club, was a real close third with Brookfield Fashion's Treva. In the three-year-old cow class, Carroll Walker, of Knox County, was first with Harmon's Kit's Princess, followed by Tommy Hathaway, of Henry County, and John Housley, of McMinn County. Johnny Colebank, of Shelby County, took the blue with a dry four-year-old, McKerrow Jon Sonya. Johnny edged both Norma Womac and Linda Brown of McMinn and Henry Counties, respectively, in second and third place to take home this blue ribbon. In the five years and over class, Beverly Hathaway, of Henry County, was first with Meadowlark's Teresa, followed by entries owned by Claude Lance and William Bryant of Monroe and Lincoln Counties.

For senior champion, Judge Teague selected Johnny Colebank's four-year-old, McKerrow Jon Sonya. "Sonya" is a big, straight, sharp cow, and she got the nod over John Housley's equally sharp and impressive two-year-old, Housley's B. B. Bubbles, that was in full milk flow and making a tremendous record, which Judge Teague made reserve senior champion. The junior champion, Housley's J. Twinkle, one of the better senior calves that it has been the privilege of this writer to see in recent months, was paraded for grand and reserve grand honors, but the maturity of the cows naturally gave them the edge and they were made the grand champion and reserve grand champion.

This was indeed a real good quality Junior Show. Although a vast majority of the Junior exhibitors went home to go back to school after the show, taking their animals with them, those that remained for the Open Show added quality and strength to the show. Congratulations to all the Junior Guernsey exhibitors for a fine job with their animals and to the Dads, Moms, County Agents, Assistant County Agents, Vocational Agriculture teachers, and others who assisted and inspired them.

Grand National

BY A. W. TELFER

EIGHTY-NINE Guernseys, exhibited by 11 breeders, vied for honors at the Grand National Livestock Exposition in San Francisco on October 24, under the watchful eye of John L. Morris, Extension Dairyman from College Park, Maryland. Old "pros" in the ring were considerably shook up by California State Polytechnic College, of San Luis Obispo, that with 10 entries took three each of the first, second and third place ribbons, along with senior and grand championship for females on Polytechnic Jepson Ina. She was just a few days away from her eighth birthday, a daughter of McDonald Farms Jepson, and has numerous other winnings, including Reserve All-American best three females, Honorable Mention All-American get of sire, All-Western best three females, and Reserve All-Western get of sire in 1958. "Ina" is Excellent, has five completed official records, and is on test now with 338 lbs. of fat in 158 days. She is a brood matron as well, with an Excellent daughter, Poly. Emblem Ina, with a completed Jr2 record and a present incomplete lactation in 239 days of 11050—642—Sr3—2x. She also has two other daughters in the Cal Poly herd not yet in milk, and a son in service in the Louis Amabile Dairy at Los Banos.

Along with the honors on the grand champion, the College award case will be enhanced by permanent ownership of the L. E. Vincent Cloverdale Ranch Trophy for best three females bred by exhibitor. They will keep for a year and have their names engraved on the Harry B. Cox Memorial Trophy for

three best AR or HIR cows, bred by exhibitor, as well as the George W. Emde Trophy for the grand champion cow.

In attendance at the show, and elated over the results, were the following students, among others, all part of the Guernsey family of California: T. A. Knight, Jr., John Ford, Louis Amabile, Darrel Chriswell, along with the head of the Dairy Department, Harmon Toone.

Ribbons were pretty evenly divided, with Adohr Farms leading in first placings with six, and taking the junior champion bull award on Adohr Jolly Beatnik, their senior bull calf, which will go into the Cal Poly herd from the show circuit. Adohr also took home the Merritt H. Adamson Memorial Trophy on the junior get of sire, and the oldtime Krobitzsch Trophy on get of sire, both being won by the offspring of Franchester King's Hornet. Added, were the premier breeder and premier exhibitor banners.

Coming to the front in California shows is the J. J. McCandless Rockview herd from Downey, which was second in number of first placings with four, and showing their three-year-old, Marsh Farms S. Guen, a cow of tremendous dairyness and sharpness, to reserve champion. The junior champion female was Carol-Lynn David's Lillian, the lone entry of Carolyn Wallin, Turlock, a former 4-H Club exhibitor.

Completing their first year on a circuit in California, the James Canyon Ranch cattle, with Floyd Krauter in charge, from Genoa, Nev., won three blues and had the senior and grand champion bull, Flying Horse Melody Charter. They also took the John Suglian Memorial Trophy for first place two-year-old cow, East Koy Orchid. The old bull, Happyholme Majesty's Crown, at 11 years of age, was again reserve champion bull for J. C. Andresen's Rolinda herd from Fresno.

Although no longer an official show, the quality was there to justify it, as were the numbers this year.

Following is a list of awards:

SENIOR AND GRAND CHAMPION BULL
Flying Horse Melody Charter, James Canyon Ranch, Genoa, Nev.

RESERVE GRAND CHAMPION BULL
Happyholme Majesty's Crown, J. C. Andresen, Fresno.

JUNIOR CHAMPION BULL
Adohr Jolly Beatnik, Adohr Farms, Camarillo.

SENIOR AND GRAND CHAMPION FEMALE
Polytechnic Jepson Ina, California State Polytechnic College, San Luis Obispo.

RESERVE GRAND CHAMPION FEMALE
Marsh Farms S Guen, Rockview Milk Farms, Downey.

JUNIOR CHAMPION FEMALE
Carol-Lynn David's Lillian, Carolyn Wallin, Turlock.

BULL CALF, 4 MONTHS AND UNDER 6
1, Rockview Farms Lord Beacon, Rockview Milk Farms; 2, Mac-Dale Fritz Von Bonner, Dale M. McDaniel, Turlock; 3, Adohr Warrior Elite, Adohr Farms.

BULL CALF, 6 MONTHS AND UNDER 12
1, Adohr Jolly Beatnik, Adohr Farms; 2, Ideal's Leander, James Canyon Ranch; 3, Arizona Farms Lord Albany, Henderson Stockton, Phoenix, Ariz.

BULL, 1 YEAR AND UNDER 18 MONTHS
1, Bluff View Say Paladin, Rockview Milk Farms; 2, Rolinda Prince Howdy, J. C. Andresen; 3, Adohr Butterfat Creamaster, Adohr Farms.

BULL, 18 MONTHS AND UNDER 2 YEARS
1, Adohr Hornet Topnotch, Adohr Farms; 2, Rolinda Prince Glory, J. C. Andresen.

BULL, 2 YEARS AND UNDER 3
1, Flying Horse Melody Charter, James Canyon Ranch; 2, Fairlawn Linana's Warrior, Adohr Farms; 3, Hazelwood S. Buoy, J. C. Andresen.

BULL, 3 YEARS AND OVER
1, Happyholme Majesty's Crown, J. C. Andresen; 2, Adohr Peter Pan Power, Adohr Farms; 3, Lake Louise Royal Lancer, California State Polytechnic College.

HEIFER CALF, 4 MONTHS AND UNDER 6
1, Adohr Warrior Vaux, Adohr Farms; 2, Rockview Farms B. Lucy, Rockview Milk Farms; 3, Hillspride B. Flash's Yetta, Harold F. Hill, Riverdale.

HEIFER CALF, 6 MONTHS AND UNDER 12
1, Rockview Farms R. Lu, Rockview Milk Farms; 2, Adohr Dorman Inga, Adohr Farms; 3, Polyt. Flash Kalet, California State Polytechnic College.

HEIFER, 1 YEAR AND UNDER 18 MONTHS
1, Rolinda Prince Glamorous, J. C. Andresen; 2, Adohr Hornet Crossy, Adohr Farms; 3, James Canyon Candy, Rockview Milk Farms.

HEIFER, 18 MONTHS AND UNDER 2 YEARS
1, Carol-Lynn David's Lillian, Carolyn Wallin; 2, Adohr Hornet Angelgirl, Adohr Farms; 3, Adohr Hornet Dorfner, Adohr Farms.

COW, 2 YEARS AND UNDER 3
1, East Koy Orchid, James Canyon Ranch; 2, Adohr Prince Precisely, Adohr Farms; 3, Adohr Butterfat Preen, Adohr Farms.

COW, 3 YEARS AND UNDER 4
1, Marsh Farms S Guen, Rockview Milk Farms; 2, Ideal's Superior's Peggy, James Canyon Ranch; 3, Adohr Jolly Prell, Adohr Farms.

COW, 4 YEARS AND UNDER 5
1, Poly. Jolly Radiant, California State Polytechnic College; 2, Poly. Jolly Sylvana, California State Polytechnic College; 3, Begeacres Pharaoh's Delilah, James Canyon Ranch.

COW, 5 YEARS AND OVER
1, Polytechnic Jepson Ina, California State Polytechnic College; 2, Cross Arrows W. Mae, James Canyon Ranch; 3, Rockview Farms Corinna, Rockview Milk Farms.

JUNIOR GET OF SIRE
1, Adohr Farms on get of Franchester King's Hornet; 2, California State Polytechnic College on get of Fritzlyn Jeanette's Flash.

GET OF SIRE
1, Adohr Farms on get of Franchester King's Hornet; 2, Adohr Farms on get of Curtiss Candy Jolly Curtiss; 3, California State Polytechnic College on get of McDonald Farms Jolly Ulster.

PRODUCE OF DAM
1, Adohr Farms on produce of Adohr Premier Preen; 2, Adohr Farms on produce of Adohr Lubas Precise; 3, Rockview Milk Farms on produce of Spring Ridge Candy.

BEST THREE FEMALES
(Any age, bred and owned by exhibitor)
1, California State Polytechnic College; 2, Adohr Farms.

DAIRY HERD
1, James Canyon Ranch; 2, California State Polytechnic College; 3, Adohr Farms.

STATE HERD
1, California.

PREMIER BREEDER AND EXHIBITOR
Adohr Farms.

Louisiana

BY BALLARD K. BENNETT

GUERNSEY activities are definitely increasing in the State of Louisiana, and such was very much in evidence at the Louisiana State Fair held at the State Fairgrounds, Shreveport, the week of October 24. Three out-of-state herds were on display, namely, Bluff View Farms, Dallas, Tex.; Lavon Farms, Plano, Tex., and Tom Cooper Farms, Ardmore, Oklahoma. Kleinpeter Farms Dairy, Inc., Baton Rouge, and the herd of Beverly and Richard Greer, Stonewall, added to the competition and spirit of the show. Dr. Clyde Rougeou, Head of the Dairy Department at the Southwest Louisiana Institute, Lafayette, officiated as judge. E. W. Neasham, Louisiana Extension Dairyman, and his assistants, Noel Matherne, H. K. Anderson and Bobby Kilpatrick, kept the show moving smoothly.

The junior champion bull was the first prize bull calf, Horse Shoe Thespian, owned by Al Geurkink, Ardmore, Okla., while the senior and grand champion bull was the first prize two-year-old, Bluff View Superior Prince, owned by Clifford Burket, Vernon, Tex., and J. T. Lively and Son, Dallas, Texas. The junior champion female, Cooper's Double's Rhoda, owned by Tom Cooper Farms, was a very close decision over a beautiful bodied senior yearling, Seco Royalist Irene, shown by Kelinpeter Farms, Inc. The senior and grand champion female was the first prize aged cow, Fuller Farms Peerless Onita, shown by Kleinpeter Farms, Inc. "Onita," near the end of her present lactation, with a promise of close to 18000 lbs. of milk, carried a beautiful udder and was most impressive.

In the junior division, there were 58 junior-owned Guernseys, with the junior champion female, Golden Hill's T. Betty, owned and shown by Samuel Alton Millican, Zachary. Sam Morris, Jr., exhibited the senior and grand champion, Fox's Rae of Waukesha.

The quality of the Guernseys in the junior division was exceptionally good, and believed by many to be the best exhibited in the junior division at the Louisiana State Fair.

Following is a list of first place winners in the open show:

SENIOR AND GRAND CHAMPION BULL
Bluff View Superior Prince, Clifford G. Burket, Vernon, Tex., and J. T. Lively and Son, Dallas, Tex.

JUNIOR CHAMPION BULL
Horse Shoe Thespian, Al Geurkink, Ardmore, Okla.

SENIOR AND GRAND CHAMPION FEMALE
Fuller Farms Peerless Onita, Kleinpeter Farms, Inc., Baton Rouge.

JUNIOR CHAMPION FEMALE
Cooper's Double's Rhoda, Tom Cooper Farms, Ardmore, Okla.

BULL CALF, UNDER 1 YEAR
Horse Shoe Thespian, Al Geurkink.

BULL, 1 YEAR AND UNDER 18 MONTHS
Cooper's Double Dexter, Tom Cooper Farms.

BULL, 18 MONTHS AND UNDER 2 YEARS
Lavon Farms P. Dreamer, Lavon Farms, Plano, Tex.

BULL, 2 YEARS AND UNDER 3
Bluff View Superior Prince, Clifford G. Burket and J. T. Lively and Son.

BULL, 3 YEARS AND OVER
Cooper's Port's Henry, Tom Cooper Farms.

HEIFER CALF, UNDER 1 YEAR
Cooper's Double's Rhoda, Tom Cooper Farms.

HEIFER, 1 YEAR AND UNDER 18 MONTHS
Bluff View Saturn Prima Donna, J. T. Lively and Son.

HEIFER, 18 MONTHS AND UNDER 2 YEARS
Seco Royalist Irene, Kleinpeter Farms, Inc.

COW, 2 YEARS AND UNDER 3
McDonald Farms Jolly Berna, Lavon Farms.

COW, 3 YEARS AND UNDER 4
Cooper's Port's Lucille, Tom Cooper Farms.

COW, 4 YEARS AND UNDER 5
Etaena of Maple Valley, J. T. Lively and Son.

COW, 5 YEARS AND OVER
Fuller Farms Peerless Onita, Kleinpeter Farms, Inc.

JUNIOR GET OF SIRE
J. T. Lively and Son.

GET OF SIRE
Tom Cooper Farms.

PRODUCE OF DAM
Tom Cooper Farms.

DAIRY HERD
Tom Cooper Farms.

Canadian National

(Canadian Guernsey Breeders' Journal)

THE 1960 Canadian National Exhibition Guernsey show will not go down in history as the biggest or best show in history, but it can be numbered among the most pleasing. There wasn't a single animal in the show that was not up to standard, and the exhibitors are to be congratulated on this quality. One hundred sixteen animals were shown by 12 exhibitors. J. L. Chisholm judged the show and lived up to expectations, picking the big, open dairy cattle for his tops.

J. H. Crang's Glenville Farms herd at Newmarket won both the premier breeder and premier exhibitor awards.

Tannery Hill Farms, King, owned by Henry Borden, shared in both the grand championships and were heavy winners in the group classes. Tannery Hill Leader's Rex, a three-year-old bull bred by Henry Borden, and owned jointly with J. R. Thistle, St. Pauls, won his class and went on to be senior and grand champion. He had more depth and smoothness, along with more balance, than the top two-year-old, Beechcroft Victor's Thor, bred and owned by Robert Batty, Brooklin, that was made reserve senior champion, while his size and development placed him over the junior champion, Kingfield Brickbat, bred and owned by Kingfield Farms, whose smoothness and balance, along with good size for a junior yearling, carried him to the reserve grand championship. Dumar Farms Varro's Master, unbeaten last year in both Canada and the U. S. A., shown by J. M. Pigott, Lazy Pat Farms, Palermo, won the senior yearling class and was made reserve junior champion.

Tannery Hill D. R. Deressa, twice Excellent, won the four-year-old milking class and went on to be senior and grand champion. "Deressa" was one of Brooknill Double Romulus' All-American junior get of sire in 1957. She was first as a dry two-year-old at the Royal in 1958, and in 1959 she placed third as a three-year-old at the Empire State Show, and the same year she was second at the Canadian National Exhibition and at London she was grand champion. She was also the highest ranking Canadian bred at the Royal and she was later made All-Canadian three-year-old last year. Her daughter, Tannery Hill Roland's Juanita, the top junior yearling, was named junior champion female of the show. The winning of the senior get of sire, by a get of Brooknill Double Romulus, marked the eighth consecutive year he has won this award at the Canadian National Exhibition for Tannery Hill Farms.

Ollasses Prediction Dame, owned by A. V. and C. L. Gundy, Jamaica Farms, Newmarket, was a close second in the four-year-old class and was made reserve senior and grand champion. Only three days out of the three-year-old class, she lacked the depth and openness of the winner, and even though her udder was much fresher and showed to advantage, her lack of development was against her.

The second prize junior yearling, Kingfield Leader's Rosemary, shown by Kingfield Farms, won the reserve junior champion female award.

J. R. Thistle was given the Don Alda Farms Trophy, emblematic of the male grand championship. Henry Borden won the Tannery Hill Farms Trophy for grand champion female, and the Cairnpat Trophy for the senior get of sire. J. H. Crang won the Edgeley Stock and Dairy Farm Trophy for the two best uddered females bred and owned by exhibitor.

Following is a list of awards:

SENIOR AND GRAND CHAMPION BULL
Tannery Hill Leader's Rex, Henry Borden, King, and J. R. Thistle, St. Pauls.

JUNIOR AND RESERVE GRAND CHAMPION BULL
Kingfield Brickbat, Kingfield Farms, King.

RESERVE SENIOR CHAMPION BULL
Beechcroft Victor's Thor, Robert Batty, Brooklin.

RESERVE JUNIOR CHAMPION BULL
Dumar Farm Varro's Master, J. M. Pigott, Palermo.

SENIOR AND GRAND CHAMPION FEMALE
Tannery Hill D. R. Deressa, Henry Borden.

RESERVE SENIOR AND GRAND CHAMPION FEMALE
Ollasses Prediction Dame, A. V. and C. L. Gundy, Newmarket.

JUNIOR CHAMPION FEMALE
Tannery Hill Roland's Juanita, Henry Borden.

RESERVE JUNIOR CHAMPION FEMALE
Kingfield Leader's Rosemary, Kingfield Farms.

JUNIOR BULL CALF
1, Jamaica Holly's Daffo, A. V. and C. L. Gundy; 2, Kingfield Lodestar, Kingfield Farms; 3, Kingfield Batteler, Kingfield Farms.

SENIOR BULL CALF
1, Kingfield Bravado, Kingfield Farms; 2, Callumlea Adonis Marquis, Fraser McNabb, Georgetown; 3, Glenville Torrent, J. H. Crang, Newmarket.

BULL, 1 YEAR AND UNDER 18 MONTHS
1, Kingfield Brickbat, Kingfield Farms; 2, Tannery Hill D. R. Hightime, Henry Borden; 3, Glenville Butterfat Clarence, J. H. Crang.

BULL, 18 MONTHS AND UNDER 2 YEARS
1, Dumar Farm Varro's Master, J. M. Pigott; 2, Emmadale B. Slogan, Allan F. Balsdon and Son, Sharon; 3, Kingfield Blenheim, Kingfield Farms.

BULL, 2 YEARS AND UNDER 3
1, Beechcroft Victor's Thor, Robert Batty.

BULL, 3 YEARS AND OVER
1, Tannery Hill Leader's Rex, Henry Borden and J. R. Thistle; 2, College Adonis, Fraser McNabb; 3, Glenville Demon, A. V. and C. L. Gundy.

JUNIOR HEIFER CALF
1, Kingfield Leader's Monogirl, Kingfield Farms; 2, Tannery Hill Anchor's Rebecca, Henry Borden; 3, Emmadale Banner's Colleen, Allan F. Balsdon and Son.

SENIOR HEIFER CALF
1, Tannery Hill D. R. Prudence, Henry Borden; 2, Jamaica Demon's Christine, A. V. and C. L. Gundy; 3, Kingfield Leader's Brightness, Kingfield Farms.

HEIFER, 1 YEAR AND UNDER 18 MONTHS
1, Tannery Hill Roland's Juanita, Henry Borden; 2, Kingfield Leader's Rosemary, Kingfield Farms; 3, Kingfield Brigadier's Samba, Kingfield Farms.

HEIFER, 18 MONTHS AND UNDER 2 YEARS
1, Tannery Hill Roland's Melissa, Henry Borden; 2, Tannery Hill Slogan's Dorothy, Henry Borden; 3, Glenville Thor's Fayette, J. H. Crang.

COW, 2 YEARS AND UNDER 3
(Not in milk)
1, Hill Acres Lady, J. H. Crang; 2, Beechcroft Noble Penny, Robert Batty; 3, Glenville Vera Belle, J. H. Crang.

COW, 2 YEARS AND UNDER 3
(In milk)

1, Glenville Thor's Venus, J. H. Crang; 2, Kingfield M. P. Susie, Kingfield Farms; 3, Kingfield Brigadier's Bridget, Kingfield Farms.

COW, 3 YEARS AND UNDER 4
(Not in milk)

1, Brownies Farms Louise, J. H. Crang; 2, Glenville Thor's Janet, J. H. Crang; 3, Tannery Hill D. R. Lady, Henry Borden.

COW, 3 YEARS AND UNDER 4
(In milk)

1, Glenville Thor's Annie, J. H. Crang; 2, Tannery Hill D. R. Lillian, Henry Borden; 3, Glenville Thor's Sherry, J. H. Crang.

COW, 4 YEARS AND OVER
(Not in milk)

1, Oberland Melbo's Star, J. H. Crang; 2, Glenville Radiant Queen, Kingfield Farms; 3, Greystone Actorine's Betsy, A. V. and C. L. Gundy.

COW, 4 YEARS AND UNDER 5
(In milk)

1, Tannery Hill D. R. Deressa, Henry Borden; 2, Ollasses Prediction Dame, A. V. and C. L. Gundy; 3, Roylann Master's Cherrybloom, J. H. Crang.

COW, 5 YEARS AND OVER
(In milk)

1, Northfield B. Jelna, J. H. Crang; 2, Kingfield Champion Primula, Henry Borden; 3, Forge Hill Chal Mary Ann, J. H. Crang.

TWO BEST UDDERED FEMALES

1, J. H. Crang.

JUNIOR GET OF SIRE

1, Henry Borden on get of Ideal's Roland; 2, Kingfield Farms on get of Maplewood Royalist's Brigadier; 3, J. H. Crang on get of McDonald Farms Pre Thor.

SENIOR GET OF SIRE

1, Henry Borden on get of Brooknill Double Romulus; 2, J. H. Crang on get of McDonald Farms Pre Thor; 3, Allan F. Balsdon and Son on get of Emmadale Harvester's Banner.

PROGENY OF DAM

1, Henry Borden on progeny of Brooknill B. R. Deressa; 2, J. H. Crang on progeny of Kingfield Proud Bess; 3, Allan F. Balsdon and Son on progeny of Emmadale Buttercup.

JUNIOR HERD

1, Henry Borden; 2, Kingfield Farms; 3, J. H. Crang.

DAIRY HERD

1, Henry Borden; 2, J. H. Crang; 3, A. V. and C. L. Gundy.

BREEDERS HERD

1, Henry Borden; 2, Kingfield Farms; 3, J. H. Crang.

INTER CLUB HERD

1, York Simcoe Guernsey Club, Newmarket; 2, Big-4 Guernsey Club, Campbellcroft.

PREMIER BREEDER AND EXHIBITOR
J. H. Crang.

Texas

BY BALLARD K. BENNETT

IT was rugged competition all the way in the judging of Guernseys at the Pan-American Livestock Exposition of the Texas State Fair, at Dallas, on October 13. One hundred and five head of Guernseys were judged by C. R. Huston, Medina, Ohio. Out-of-state exhibitors were Sarival Farms, Glendale, Ariz.; Walker Farms, Stoneville, Miss., and Tom Cooper Farms, Ardmore, Oklahoma. These breeders, together with the Texas exhibitors, Bluff View Farms, Dallas; Broad Valley Farms, Fort Worth, and Lavon Farms, Plano, with two junior exhibitors, Jane Sullivan, Roanoke, and Ferris Watson, Garland, contributed toward a top quality show. Several of the exhibitors and the ringside guests agreed that this was by far the best showing of Guernseys at the Texas State Fair in many years.

While the number of bulls shown was light, the quality made up somewhat for the small numbers. Judge Huston started off the bull calf class with Al Geurkink's very stretchy, upstanding, dairylike calf, Horse Shoe Thespian, with W. Lee Moore's McDonald Farms Jolly Calvin in second. In the junior yearling bull class, Cooper's Double Dexter, owned by Tom Cooper Farm, stood first, with the Blocker Dairy entry, Walker Farms Herculese in second position. A real top senior yearling bull, Lavon Farms P. Dreamer, headed the class, followed by William Rasmussen's McDonald Farms Western Neptune. It was the "Dreamer" bull from this class, and the winner of the bull calf class, Horse Shoe Thespian, that folded up the junior championship, with the calf finally winning the award and the "P. Dreamer" bull being declared reserve junior champion.

A real battle developed in the two-year-old bull class. A stretchy, dairylike breeding entry, Bluff View Superior Prince, owned by C. G. Burket and J. T. Lively, finally had to give way to the deeper ribbed entry, Gayoso View Fame's Emory, exhibited by Tom Cooper Farm and Eddie Fleitman, for first place. In the aged bull class, the veteran of the tanbark trail, Flying Horse Melody Master, owned by William J. Rasmussen, never looked better and easily won the judge's nod over the second place bull, Cooper's Port's Henry. "Melody Master" was later declared senior and grand champion of the show, with the first place two-year-old, Gayoso View Fame's Emory, being named reserve senior and grand champion.

Fourteen heifer calves gave the judge a real workout, with the consistent winner, Cooper's Double's Rhoda, getting the blue ribbon over the W. Lee Moore entry, Lavon Farms A. Jerry. A very dairylike, beautifully balanced junior yearling heifer, Bluff View Saturn Prima Donna, the entry of J. T. Lively and Son, easily won her class, followed by Sarival Valor Beauty, owned by William J. Rasmussen.

In the senior yearling class, an outstanding individual, Lavon Farms D. L. Buella, owned by W. Lee Moore, won over the Cooper entry, Cooper's Inmarlevi's Rhoda. "Buella" later was made junior champion, with the heifer calf, Cooper's Double's Rhoda, the reserve junior champion.

Some beautiful two-year-old cows gave Judge Huston a real workout, with Walker Farms Max Gladys getting the award. "Gladys" later was named reserve senior and grand champion of the show. Walker Farms repeated in the three-year-old cow class with a paternal sister, Walker Farms Max Bernice, getting the nod of the judge, with the stale, but well-balanced, dairylike entry of J. T. Lively and Son, Oven's Princess Yesta, going into second place in a close decision. Cooper's Port's Matilda won the four-year-old class over a very dairylike Walker Farms entry, Walker Farms J.C. Frances, and it was the winner of the aged cow class, Brenda-Myr's S.L.F. Quince, owned by Lavon Farms, that was later made senior and grand champion female.

In the groups, Walker Farms won the dairy herd, best three females and get of sire, with Tom Cooper Farm winning the produce of dam and junior get of sire. Premier exhibitor award went to Lavon Farms, with Walker Farms being presented the premier breeder award.

A. M. Meekma, Texas Extension Dairyman, clerked the show, and O. M. Holt, Texas Marketing Specialist, passed the ribbons, while Ballard K. Bennett, national field representative of The American Guernsey Cattle Club, passed the breeder's rosettes. A. S. Milikien, Dallas County Agent, announced the winners, and W. L. Stangel, Dean Emeritus, Texas Tech., served as general superintendent.

Following is a list of awards:

SENIOR AND GRAND CHAMPION BULL

Flying Horse Melody Master, William J. Rasmussen, Glendale, Ariz.

RESERVE SENIOR AND GRAND CHAMPION BULL

Gayoso View Fame's Emory, Tom Cooper Farm, Ardmore, Okla., and Eddie Fleitman, Muenster.

JUNIOR CHAMPION BULL

Horse Shoe Thespian, Al Geurkink, Ardmore, Okla.

RESERVE JUNIOR CHAMPION BULL

Lavon Farms P. Dreamer, W. Lee Moore, Plano.

SENIOR AND GRAND CHAMPION FEMALE

Brenda-Myr's S.L.F. Quince, W. Lee Moore.

RESERVE SENIOR AND GRAND CHAMPION FEMALE

Walker Farms Max Gladys, Walker Farms, Inc., Stoneville, Miss.

JUNIOR CHAMPION FEMALE

Lavon Farms D. L. Buella, W. Lee Moore.

RESERVE JUNIOR CHAMPION FEMALE

Cooper's Double's Rhoda, Tom Cooper Farm.

BULL CALF, UNDER 1 YEAR

1, Horse Shoe Thespian, Al Geurkink; 2, McDonald Farms Jolly Calvin, W. Lee Moore; 3, Walker Farms Zeus, Walker Farms, Inc.

BULL, 1 YEAR AND UNDER 18 MONTHS

1, Cooper's Double Dexter, Tom Cooper Farm; 2, Walker Farms Herculese, Blocker Dairy, Greenville, Miss.; 3, Bluff View Sterling, J. T. Lively and Son, Dallas.

BULL, 18 MONTHS AND UNDER 2 YEARS

1, Lavon Farms P. Dreamer, W. Lee Moore; 2, McDonald Farms Western Neptune, William J. Rasmussen; 3, Bluff View Salient, Hollie Summerlin, Mt. Pleasant, and J. T. Lively and Son.

BULL, 2 YEARS AND UNDER 3

1, Gayoso View Fame's Emory, Tom Cooper Farm and Eddie Fleitman; 2, Bluff View Superior Prince, C. G. Burket, Vernon, and J. T. Lively and Son; 3, Sarival Eldor Eclipse, William J. Rasmussen.

BULL, 3 YEARS AND OVER

1, Flying Horse Melody Master, William J. Rasmussen; 2, Cooper's Port's Henry, Tom Cooper Farm; 3, Walker Farms Le Crown, Walker Farms, Inc.

HEIFER CALF, UNDER 1 YEAR

1, Cooper's Double's Rhoda, Tom Cooper Farm; 2, Lavon Farms A. Jerry, W. Lee Moore; 3, Broad Valley Royal Jane, E. J. McCurdy, Jr., Fort Worth.

HEIFER, 1 YEAR AND UNDER 18 MONTHS

1, Bluff View Saturn Prima Donna, J. T. Lively and Son; 2, Sarival Valor Beauty, William J. Rasmussen; 3, Bluff View Say Ja Ja, Jane Sullivan, Roanoke.

HEIFER, 18 MONTHS AND UNDER 2 YEARS

1, Lavon Farms D. L. Buella, W. Lee Moore; 2, Cooper's Inmarlevi's Rhoda, Tom Cooper Farm; 3, Walker Farms Hale Janit, Walker Farms, Inc.

COW, 2 YEARS AND UNDER 3

1, Walker Farms Max Gladys, Walker Farms, Inc.; 2, McDonald Farms Jolly Berna, W. Lee Moore; 3, Walker Farms Max Julip, Walker Farms, Inc.

COW, 3 YEARS AND UNDER 4

1, Walker Farms Max Bernice, Walker Farms, Inc.; 2, Oven's Princess Yesta, J. T. Lively and Son; 3, Cooper's Port's Lucile, Tom Cooper Farm.

COW, 4 YEARS AND UNDER 5

1, Cooper's Port's Matilda, Tom Cooper Farm; 2, Walker Farms J. C. Frances, Walker Farms, Inc.; 3, Esther of Maple Valley, J. T. Lively and Son.

COW, 5 YEARS AND OVER

1, Brenda-Myr's S.L.F. Quince, W. Lee Moore; 2, Walker Farms Max Clara, Walker Farms, Inc.; 3, Franchester Supreme Lou, William J. Rasmussen.

JUNIOR GET OF SIRE

1, Tom Cooper Farm on get of Cooper's Double Piper; 2, W. Lee Moore on get of Walker Farms Double Piper; 3, J. T. Lively and Son on get of Wilgorlan Farms Saturn.

GET OF SIRE

1, Walker Farms, Inc., on get of Hanes Robert Dick; 2, Tom Cooper Farm on get of Cooper's Port Mar Piper; 3, J. T. Lively and Son on get of Cedarcroft Regal Dictator.

PRODUCE OF DAM

1, Tom Cooper Farm on produce of Cooper's Rocky's Rhoda; 2, Tom Cooper Farm on produce of Cooper's Index; 3, Walker Farms, Inc., on produce of Walker Farms Piper's Beatrice.

BEST THREE FEMALES

1, Walker Farms, Inc.; 2, Tom Cooper Farm; 3, W. Lee Moore.

DAIRY HERD

1, Walker Farms, Inc.; 2, W. Lee Moore; 3, J. T. Lively and Son.

PREMIER BREEDER
Walker Farms, Inc.

PREMIER EXHIBITOR
W. Lee Moore

New Jersey State 4-H Dairy Show

Flemington Fair, Flemington, N. J.,
September 1

JUDGE: Harold Verity

EXHIBITORS: Lynn Adams, Medford; Harry Brokaw, Flemington; Emery Castimore, Augusta; Jill Codington, Hampton; Susan Codington, Hampton; Betty Jane Coleman, Stockton; Joann Coleman, Stockton; Nancy Coleman, Stockton; Robert Connelly, Oxford; Ann Cummins, Milford; Marvin Cummins, Milford; Linda Evens, Marlton; Roger Fisher, Peapack; Donald Gantz, Princeton; Ruth Gantz, Princeton; John C. Hanna, Hunterdon; David Henisee, Medford; Mary Henisee, Medford; Gerald Hulse, Point Pleasant; Paul Krasovec, Whitehouse; Larry Patterson, Skillman; Tipton Randolph, Freehold; Robert Scott, Bloomsbury; Ruth Sigler, Asbury; Samuel Stewart, Columbus; John Tanis, Jr., Augusta; Patricia Tanis, Branchville; Sharon Tanis, Augusta; Diane Von Schmidt, Allentown; James B. Simmons, Augusta; F. Nelson Wardell, Freehold; Mary Way, Port Norris; Leslie White, Neptune.

SENIOR AND GRAND CHAMPION FEMALE

Castle Brook Leader's Jingle, Roger Fisher.

Dr. J. Ellis Croshaw, Wrightstown, N. J., presenting award to Roger Fisher, Peapack, N. J., owner of the senior and grand champion female at the New Jersey State 4-H Dairy Show, Castle Brook Leader's Jingle.

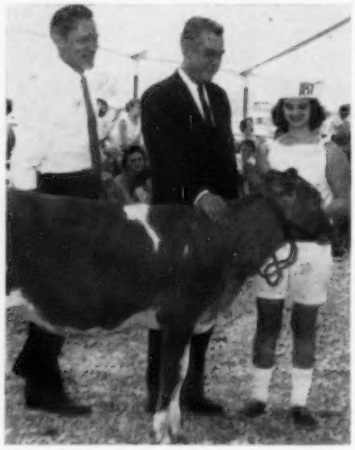

Betty Jane Coleman, Stockton, N. J., at the halter of a heifer calf which is an annual presentation of Mr. and Mrs. L. B. Wescott, Rosemont, N. J., at the New Jersey State 4-H Show. Betty Jane won the calf for excelling in record keeping throughout the year and in fitting and showmanship. Mr. Wescott, left, is presenting the calf to Betty Jane with the assistance of the Honorable Robert Meyner, Governor of the State of New Jersey.

JUNIOR CHAMPION FEMALE

Ideal's Superline's Nokomis, James B. Simmons.

JUNIOR HEIFER CALF

Ideal Winsome's Daphne, John Tanis, Jr.

SENIOR HEIFER CALF

Coddington Farms Dolphin's Iona, Susan Codington.

HEIFER, 1 YEAR AND UNDER 18 MONTHS

Ideal's Trojan's Colleen, Patricia Tanis.

HEIFER, 18 MONTHS AND UNDER 2 YEARS

Ideal's Superline's [illegible] James B Simmons.

COW, 2 YEARS AND UNDER 3

Ideal's Demure, Sharon Tanis.

COW, 3 YEARS AND OVER

Castle Brook Leader's Jingle, Roger Fisher.

BEST FITTED ANIMAL

Springwater's Galant Favor, Joann Coleman.

BEST BEGINNER SHOWMAN

George Hulse, Point Pleasant.

BEST EXPERIENCED SHOWMAN

Betty Jane Coleman.

BEST FITTED ANIMAL IN SHOW
(Beginner)

Entry, Jill Codington.

BEST SHOWN ANIMAL IN SHOW
(Experienced)

Springwater's H. Delight, Betty Jane Coleman.

Mississippi State Fair Junior Show

Jackson, Miss., October 12

JUDGE: Dr. C. L. Rougeou

EXHIBITORS: Robert J. Adcock, Ridgeland; Tommy Barnett, Starkville; James K. Lane, Stoneville; Tim Pepper, Canton; Charles R. Walker, Stoneville; James C. Walker, Jr., Stoneville; Mary Bess Walker, Stoneville.

SENIOR AND GRAND CHAMPION FEMALE

Lane Max L. Julia, James K. Lane.

RESERVE SENIOR AND GRAND CHAMPION FEMALE

Walker Farms Fore Lillian, James C. Walker, Jr.

JUNIOR CHAMPION FEMALE

Clarkdell Kurt Buttercup, Robert J. Adcock.

RESERVE JUNIOR CHAMPION FEMALE

Sunny Land S. Jacobina, Tim Pepper.

JUNIOR HEIFER CALF

Walker Farms Max Sparkles, Charles R. Walker.

SENIOR HEIFER CALF

Sunny Land S. Jacobina, Tim Pepper.

HEIFER, 1 YEAR AND UNDER 18 MONTHS

Clarkdell Kurt Buttercup, Robert J. Adcock.

COW, 2 YEARS AND UNDER 3

Lane Max L. Julia, James K. Lane.

COW, 3 YEARS AND UNDER 4

Walker Farms Miss Dallas, Mary Bess Walker.

COW, 4 YEARS AND UNDER 5

Walker Farms Fore Lillian, James C. Walker, Jr.

COW, 5 YEARS AND OVER

Sunny Land Vivian, Tommy Barnett.

CHAMPION FEMALE BRED BY EXHIBITOR

Lane Max L. Julia, James K. Lane.

BEST THREE FEMALES
(Owned by Exhibitor)
James C. Walker, Jr.

A nine-year-old cow, WARDELL'S ZAZU, owned by CLIFTON J. WARDELL, Freehold, N. J., recently gave birth to triplets. "Zazu" is from a multiple birth family, as her dam was one of triplets born in 1947 to Coast Guard's Alice. The triplets born on November 1 are all heifers.

1960 Scholarship Winners

The Scholarship Training Program

DURING the summer of 1960, 27 young men from 19 different colleges in 18 States worked on well-managed Guernsey farms in 15 States in connection with The American Guernsey Cattle Club's Scholarship Training Program. Many outstanding young men have been attracted to Guernsey cattle, and worked with them, in connection with this program that was started in 1949.

The Awards Committee considered the report of the trainee and all recommendations. The three $300 cash scholarships for 1960 have been awarded to Thomas K. Guthrie, Jr., Ronald D. Knutson and David L. Zartman.

Thomas K. Guthrie, Jr., is a junior at Berea College, Berea, Ky., and worked at Lockshore Farms, Hickory Corners, Mich., under the supervision of James A. Fish.

Ronald D. Knutson is a junior at the University of Minnesota, and worked at Lookout Valley Farm, Lake Geneva, Wis., under the supervision of Gerald M. Jenkins. He was an alternate on the Dairy Cattle Judging Team from the University of Minnesota.

David L. Zartman, a junior at New Mexico State University, worked at Adohr Farms, Camarillo, Calif., under the supervision of T. A. Knight.

Thomas K. Guthrie, Jr., Berea College

Ronald D. Knutson, University of Minnesota

David L. Zartman, New Mexico State University

In addition to the three winners, the following 24 men completed the training program this summer, and were contenders for the cash scholarship:

Name	*College*	*Farm-Supervisor*
Zane V. Akins	University of Missouri Junior	Cowan Farms Oshkosh, Wis. Philip Cowan
Russell J. Bernstein	University of Wisconsin Junior	Roberts Guernsey Farm Elkhorn, Nebr. George Howard
Ronald P. Blanchard	Louisiana State University Sophomore	Walker Farms Stoneville, Miss. L. J. Lane
Roger E. Collins	North Carolina State College Junior	Lay Laine Guernsey Farm Goldenrod, Fla. Carroll L. Ward, Jr.
Leslie D. Colvin	University of Kentucky Senior	John Plain Farm Cary, Ill. Dean Spesard
David A. Doering	University of Illinois Junior	Rolling Acres Farm Elgin, Ill. Lewis Porter
Edward J. Dunphy	University of Illinois Junior	Woodacres Princeton, N. J. Merton Sowerby
Thomas A. Dupuis	University of New Hampshire Sophomore	Alfalfa Farm Topsfield, Mass. Charles DeGrandpre
James H. Eyre	Utah State University Senior	Cache Meadow Farm Logan, Utah Dwyth M. Daines
Robert J. Fiely	Pennsylvania State University Sophomore	Windy Hill Farms Titusville, Pa. James D. Berry, Jr.
Lester C. Griel, Jr.	Pennsylvania State University Senior	Orchard Crest Farm Wrightstown, N. J. J. Ellis Croshaw
David C. Gusse	University of Illinois Junior	Rosewood Farms Roselle, Ill. Marvin R. Fansher
Arden R. Hardie	University of Wisconsin Sophomore	Shamrock Farm Silver Lake, Minn. Ray Peterson
Griffith J. Jones	Pennsylvania State University Junior	Lake Louise Farm Dallas, Pa. Raymond Goeringer
Paul D. Miller	Iowa State University Sophomore	Luxerin Farm Fond du Lac, Wis. Barney Sheridan
Thomas I. Nay	West Virginia University Sophomore	Liseter Farm Newtown Square, Pa. Winslow Towle
Alfred W. Notman	Pennsylvania State University Senior	Maplevale Farm Brookville, Pa. C. Eugene Harding
David L. Showalter	Virginia Polytechnic Institute Junior	Woodacres Princeton, N. J. Merton Sowerby
Guy K. Smith	Cornell University Sophomore	El Moore Farms Kent, N. Y. Maynard C. Moore
William H. Snedeker	University of Connecticut Junior	Wandering Brook Farms Tully, N. Y. Stanley Murphy
John M. Sperbeck	University of Wisconsin Junior	Maple Leaf Farm Lewiston, Minn. Russell Wirt
Milton O. Ter Vree	Michigan State University Senior	Franchester Farm West Salem, Ohio Carroll Eby
Charles G. Thompson	Pennsylvania State University Junior	Tarbell Guernsey Farms Smithville Flats, N. Y. Mrs. A. K. Wightman
Edward P. Williams	University of Georgia Sophomore	Clear Springs Farm Concord, N. C. Alfred Brown

Fall Sales

Virginia State Sale

By K. M. Mace

In the Virginia State Sale, held on October 21 at the Atlantic Rural Exposition Fairgrounds, Richmond, Va., 31 head sold for $12,065, an average of $389.19. Three outstanding young bulls averaged $399, and 25 cows and bred heifers averaged $392.

An outstanding nine months old daughter of Bayville Royal Leslie, Bonneville Leslie's Emma, bred by W. B. Knott and Son, developed spirited competitive bidding, with Ray Shover, Stanton, a 4-H Club boy, placing the last bid of $625 for her. She will be seen on the 4-H Club show circuit next year.

High buyer was E. L. Crickenberger, Ronceverte, W. Va., taking five head for $2,470, including the two top animals, Bayville Royal Maid at $730 and Holliknoll Bond's Emma at $710. The next high buyer was Jack W. Dixon, Leasburg, N. C., who paid $1,740 for five head.

The sale was managed by the Virginia G. B. A., assisted by the Virginia Artificial Breeding Association, whose manager, Bill Armstrong, was the auctioneer, pinch-hitting for John Merryman. W. Clark Fleming, Jr., read pedigrees and Emory Brubaker and A. M. MacKay worked the ring. George Miller did a good job of having the animals come into the ring promptly.

Following is a list of animals selling for $350 or more:

Mrs. J. R. Andrick, Mr. and Mrs. Clarence Whissen and John H. Alger, Broadway, Va.
- Belnemus Emory Coronel (Bull) $360

W. L. Boswell, Burkeville, Va.
- Holliknoll Baron's Charmaine 410

Daniel W. Brubaker, Dayton, Va.
- Brandon G. Anitria 450
- Spring Brook Jolly Playful 410

E. L. Crickenberger, Ronceverte, W. Va.
- Deerpath Lincoln's Patsy 400
- Holliknoll Bond's Emma 710
- Bayville Royal Maid 730
- Bayville Brilliant Light (Bull) 430

Charlotte B. Daniel, Spring Grove, Va.
- Pine Grove Proud Celia 520

Jack W. Dixon, Leasburg, N. C.
- Le Osmund's Ava of Burnley 360
- Bonneville Camilla 420

Donald Ray Shover, Staunton, Va.
- Bonneville Leslie's Emma 625

J. F. Walker, Portsmouth, Va.
- Holliknoll Bond's Borkman (Bull) 405
- Wilburn Hustler Ginger 550

E. C. C. Woods, Hanover, Va.
- Emory's St. Patrick's Flavia 500

W. L. Young, Franklin, Va.
- Bayville Lovely Actress 360

Nebraska State Sale

By George W. Chambers

The 10th annual Nebraska State Guernsey Sale was held at the Fairgrounds, Lincoln, on Thursday, October 20. Thirty-one head sold for $9,565, an average of $308.55, which was about $11 under the 1959 average. High animal was Skyline Victory's Robina, consigned by O. H. Liebers and Son, Lincoln, and purchased by the University of Nebraska, Lincoln, for $460. The consignors and outside buyers were guests of the Nebraska G. B. A. at a presale dinner on the eve of the sale.

The sale was managed by the Nebraska G. B. A., with the sale committee consisting of Walter Pfeiffer, Arlington, Chairman; Arnold Bremer, Palmyra, and Lea Fairley, Fairbury. Harvey Swartz was auctioneer and Laurence Rainey read pedigrees. The sale was clerked by Lea Fairley and C. W. Nibler, Extension Dairyman.

Following is a list of animals selling for $350 or more:

LeRoy Ficke, Milford, Nebr.
- Jo-Be Otto's Amy $355

William Harris, Bremen, Kans.
- Daisy Dell Jenny 355

Wilmer G. and Lola Holle, Bremen, Kans.
- Darib's Sandra 365
- Imig Farms Jolly Halespot 425

Leo Imig, Seward, Nebr.
- Foremost Ornate Nella 440

Joe P. Muller, Valley, Nebr.
- Midland Le Naomi 350

Walter and Herman Pfeiffer, Arlington, Kans.
- Skyline Lee's Verity 385

University of Nebraska, Lincoln, Nebr.
- Skyline Victory's Robina 460

Harvey Wagemann, Yutan, Nebr.
- Roberts Farm Chief's Glimmer 370

Southwestern Michigan Sale

By Paul Smith

On September 10, Southwestern Michigan Guernsey breeders held their first sale at the Youth Fairgrounds, Berrien Springs. While it was a small sale of only 27 head, it was considered very successful, and an average of $311.00 was secured.

High female was a four-year-old, Maple Lawn Farm Jemerna, due the day of the sale, consigned by Charles Smith and Son, Galien, sold to Herman Van Belkum and Sons, Dorr, at $575. High male was a yearling bull, Yellow Creek B. Harmon, consigned by Oscar R. Weaver, Goshen, Ind., and purchased by Hudson Brothers, Berrien Center, for $475.

The sale was managed by the Berrien County G. B. A., with Romayne Sherman as auctioneer.

Following is a list of animals selling for $350 or more:

F. W. Bruce and Son, Berrien Center, Mich.
- Valley Set Y. Sherry $370

Dickey and McCollum, Galien, Mich.
- Hillview Becky 475
- Blossomland Barbara 350

Edward F. Healey, Niles, Mich.
- Lou's Lula 560
- Bradford's Meg 410

Hudson Brothers, Berrien Center, Mich.
- Yellow Creek B. Harmon (Bull) 475

Herman Van Belkum and Sons, Dorr, Mich.
- Maple Lawn Farm Jemerna 575

Oscar Weaver, Goshen, Ind.
- Mamie's S. Sheila of State Line 485

Bayville Royal Maid that topped the Virginia State Sale at $730. In the background, A. M. MacKay, Supt. of Cattle, Bayville Farms, Inc., Norfolk; L. E. Sly, Mgr. Pine Grove Dairy Farms, Portsmouth; Virgil Wilson, Mgr. Crickett Farms, Ronceverte, W. Va.; J. F. Walker, Pine Grove Dairy Farms, contending bidder; E. L. Crickenberger, Crickett Farms, purchaser, and W. Clark Fleming, Jr., President and Mgr., Bayville Farms, Inc., consignor.

Stanislaus County, Calif., Sale

By A. W. Telfer

Nine young Guernsey heifers were offered for sale by the Stanislaus County G. B. A. at Turlock, Calif., on October 14, available only to 4-H Club and FFA bidders. This promotional sale for the junior Guernsey breeders of the area was started by the group in 1948, and has continued every year since that date. Although information is not complete for every year, well over 160 head of above-average project heifers have been put into the hands of the youngsters of the area through the members of this county association. The averages have ranged from a high of $271 on 13 head in 1951 to a low of $121 on 12 head in 1957. This year's average of $158.33 on the nine head offered shows an improvement over the averages of all sales since 1957.

Also offered at this sale each year is a bull, which is donated in turn by members of the county group, the entire proceeds of this sale used for junior promotion activities in the state. The bull this year was donated by Muscio Brothers, Oakdale, selling for $170. Cooperation is given the sale by the high schools in the area which furnish buses to bring FFA members to the sale, which is held on a week-day afternoon.

Top heifer was Monte Vista Farm's Tiny, that went to Dennis Soares, Turlock, for $220. The second high was Bay Meadow Elite's June, that went to George Sargenti, Turlock, for $215. Taking two head each were Donald Edward Breazeale, Modesto, $355, and Diamantine Correia, Merced, who paid a total of $240.

The sale committee consisted of Wayne G. Stowers, J. P. Brownlie and Jess Ayers.

Following is the sales list:

Donald Edward Breezeale, Modesto, Calif.	
Dorella Victory's Madge	$175
Hilmar King's Lea	180
Diamantine Correia, Merced, Calif.	
Muscio Paycheck's Jane	140
Rolling K. Lynne	100
George F. Sargenti, Turlock, Calif.	
Bay Meadow Elite's June	215
Dennis Soares, Turlock, Calif.	
Monte Vista Farm's Tiny	220
Frank Sorrentina, Modesto, Calif.	
Homesteader Coronation Pearl	120
Heifer	80
Ben Stockton, Jr., Norwalk, Calif.	
San Souci Bond Mandy	195

161st Special Sale

Lancaster, Pa., October 27

Sale managed by the Pennsylvania G. B. A., Camp Hill, Pa.

50 Head — $11,955 — Av. $239.10

Top: Woodacres Royal L. Doneve ($400)
Born: October 12, 1955
Sire: Woodacres Royal Leader
Dam: Woodacres L. Doneve
Consignor: Woodacres Farm, Princeton, N. J.
Purchaser: Fritz K. Kroeck, Lititz, Pa.

Vermont Guernsey Sale

The 36th Annual Vermont Guernsey Sale, held at the Fairgrounds, Rutland, on September 15, attracted the usual crowd of buyers from New England and New York State. Known as the Guernsey capital of New England, and dairiest state in the Nation, Vermont Guernseys have for nearly a half century proved excellent investments for breeders throughout the northeast. Forty head in the State Sale sold to 19 buyers for $13,390, an average of $334.75. Top selling cow was Stone House Farm Daisy, consigned by a former 4-H boy, Leon A. Perry, Orleans, Vt., and purchased by Mr. and Mrs. A. R. Young, North Kingston, R. I., for $600. Next high, at $585, was Riverview Cascade's Drusilla, a beautiful cow consigned by E. G. Janeway, South Londonderry, and purchased by Mr. and Mrs. Ralph Souza, South Westport, Massachusetts.

Among the largest buyers, in order, were Ralph and Mary Souza, Elmhaven Farm, South Westport, Mass.; Mr. and Mrs. Ralph Johnson, managers for Mrs. John J. Glessner, II, Argilla Farm, Ipswich, Mass.; Mr. and Mrs. A. R. Young, Golden Gate Farm, North Kingston, R. I., Craney View Farm, Henniker, N. H.; Twin Valley Farm, Pepperell, Mass., and Kitchener Farm, Billerica, Massachusetts.

Immediately following the State Sale, the Annual Vermont Surplus Heifer Sale was held. Twenty-seven head of purebreds sold to 18 buyers for $4,445, an average of $164.63. This sale included four bulls, heifers and cows, of all ages and stages from six months upwards. Top seller was the bull, Starlake Vincent Majesty, consigned by Starlake Farm, Norwich, and purchased for $285 by Ernest Sagi, Florence.

The sale was managed by Dunn and Harwood, Cordaville, Mass., with Auctioneer Mort Granger in his finest form, supported by Oscar Crabtree, Dick Harwood, Frank Erwin, Mrs. William Dunn and Mrs. Richard Harwood in their usual capacities.

Following is a list of animals selling for $350 or more in the State Sale:

S. Bruce Black, Pepperell, Mass.	
Rosendahl Royal Edie	$410
C. Primrose of Westlands	430
Sky Acres Lustre	425
Mrs. John J. Glessner II, Ipswich, Mass.	
Stronghold Krystal	400
Jolie Gagnereuse	370
Broinla B. Maggie	425
E. L., W. A. and L. H. MacKenzie, Keene, N. H.	
Vallemar Chief's N. Dottie	435
Ralph M. Souza, Jr., and Mary H. Souza, South Westport, Mass.	
Savery's J. Betty	550
Brookdell Gemarene	410
Savery's J. Flute	375
Savery's R. Charm	360
Riverview Cascade's Drusilla	585
Brookdell C. Honeysuckle	440
Lee A. Wilson, Henniker, N. H.	
Otter Meadow Lane	385
Leon O. Wilson, Henniker, N. H.	
Hickory Ridge Folly	410
Glastenbury Royal's Jacenta	375
A. R. and H. W. Young, North Kingston, R. I.	
Stone House Farm Daisy	600
Rosendahl Cavalier Gracious	425

Tregehar Farms Dispersal

By Buzz Garey

The highest production Guernsey herd in Berks County, Pa., owned by Ralph and Warren Gerhart, was dispersed on their farm, north of Kutztown, Pa., on October 29. This herd had been established in 1946 and in recent years the Gerharts had used Curtiss Candy breeding extensively.

The bidding was rapid, and the 82 head sold for a total of $22,990, an average of $280.37. Approximately one third of the herd consisted of open heifers, many of them being young calves.

High cow was Quarry Valley Phil's Joy, that was purchased for $700 by Charles Plushanski, the new owner of Tregehar Farm. There were many bidders on this daughter of Flying Horse Royal's Phil, a son of the Gold Star Dam, Flying Horse Royal Rose. The baby calf out of "Phil's Joy" sold for $225. Another daughter of Flying Horse Royal Phil, Quarry Valley's Phil's Sue, sold for $500 to Dr. William Lee, Doylestown. Another of the high animals in the sale was a bred heifer, due in March, Tregehar Farms Candy Ambi, from the Quarry Valley Ambler family. She sold for $600 to Mrs. Robert R. Meigs of Philadelphia.

Second high female was Echo Valley Max Anita, a big, powerful nine-year-old cow, that went to Dr. Lee for $625. Third high female was Tregehar Farms Buc's Beulah, purchased by Charles Plushanski for $620.

High buyer in the sale was Charles Plushanski, Kutztown, who purchased six head for $3,045. Second high buyer was Mrs. Robert Meigs, Philadelphia, who bought eight head for $2,940. Dr. William Y. Lee, Rocky Knoll Farm, Doylestown, purchased three head for $1,530.

The sale was managed by Buzz Garey, Garey Cattle Sales, 100 Walnut Lane, Morrisville, Pennsylvania. The pedigrees were read by Buzz Garey, with Walter Dupes, Elizabethtown, doing the auctioneering. Ken Brown, Doylestown, and Woodrow Roth, Emmaus, worked the ring, while Kenneth Gerhart passed the slips, and Marilyn Garey clerked the sale.

Following is a list of animals selling for $350 or more:

Dennis Buffington, Elizabethville, Pa.	
Tregehar Farms Butterfat Laura	$375
Paul V. Clossen, Catawissa, Pa.	
Tregehar Farms Candy Pamsy	400

J. M. Fabian, Pennington, N. J.
Echo Valley Miss Loise 410
Atherton W. Hobler, Princeton, N. J.
Tregehar Farms Favorite Lena 605
Andrew and Lester Keiser, Quakertown, Pa.
Tregehar Farms Candy Rosamund ... 390
Guy A. Leader and Sons, Inc., York, Pa.
Tregehar Farms Jupiter's Minte 390
Dr. William Y. Lee, Doylestown, Pa.
Echo Valley Max Anita 625
Quarry Valley's Phil's Sue 500
Tregehar Farms Golden Alma 405
Richard P. Maule, Quarryville, Pa.
Tregehar Farms Candy Pan 505
Tregehar Farms Levity Pearl 500
C. Kenneth McCleary, Stewartstown, Pa.
Tregehar Farms Candy Louisa 355
Mrs. Robert R. Meigs, Philadelphia, Pa.
Tregehar Farms Golden Lotus 540
Tregehar Farms Golden Pansy 350
Tregehar Farms Candy Ambi 600
Tregehar Farms Lad's Joyce 460
Gerald E. Mummert, Chambersburg, Pa.
Tregehar Farms Duchess Myna 410
Kenneth Mummert, Chambersburg, Pa.
Tregehar Farms Favorite Leann 395
Kenneth Dale Myer, Elizabethtown, Pa.
Tregehar Farms Candy Bar 410
Charles Plushanski, Kutztown, Pa.
Tregehar Farms Countess Lorna 375
Echo Valley Jupiter's Valorie 380
Tregehar Farms Favorite Irma 500
Tregehar Farms Candy Virgene 470
Quarry Valley Phil's Joy 700
Tregehar Farms Buc's Beulah 620
Mrs. Robert C. Sahlin, Parkesburg, Pa.
Tregehar Farms Favorite Pamela 410
H. L. Snodgrass and Son, Street, Md.
Tregehar Farms Candy Launa 370
Tregehar Farms Candy Imp 490

Eighteenth Ohio Classic

By M. L. Dawdy

The 18th in the series of Ohio Classic Sales was held at the Delaware County Fairgrounds, Delaware, Ohio, on October 12. Thirty-four head grossed $20,455 for an average of $601.62. It was a well-balanced sale, as over 67 per cent reached the $500 figure or more, with seven head hitting $800 or more and four head reaching $1,000 or more. The offering consisted of 22 cows in milk; three springing cows; five bred heifers and four bulls. Missing from the consignments was one of the headliners, due to the unfortunate death before the sale of the 1958 National Three-year-old Futurity winner, Franchester Saturn's Janice (E), that had been consigned by Meade Farnham and Son, Edgerton.

Topping the sale at $1,250 to Jacob Tanis, Augusta, N. J., was Wildwood Run Magic Dorthy, consigned by Charles B. Bolton, Franchester Farms, West Salem. This four-year-old, classified Very Good, was a pre-sale "dark horse" to top the sale. A daughter of Franchester Free Magic, she was bred by I. P. Smith, Maumee, has 11888 lbs. of milk and 576 lbs. of fat, Sr3—HIR—305—2x, and was averaging 53 lbs. for the first 57 days of the current lactation.

Second top at $1,100 to Anson B. Smith, Columbus, was a fresh two-year-old, Windy Hill P. Mauvette, consigned by James D. Berry, Jr., Titusville, Pennsylvania. She was a daughter of Windy Hill Oris Prince, a son of McDonald Farms High Oris and Sterling's Priscilla, a Count Sterling daughter, classified Excellent at 16 years of age. Mr. Smith also purchased the two top bred heifers at $700 and $675, respectively. The top selling bred heifer was Merebrook Queen Martha, consigned by C. R. Meredith, Yellow Springs, Ohio. A big, powerful Blakeford Transfer daughter, she is out of Merebrook Queen Bess (VG), that has 14069—630—Sr4—HIR—305—2x, and is now owned by Lockshore Farms, Kalamazoo, Michigan. The second top bred heifer was Golden Harvest F Noranda, consigned by F. W. McCann and Joseph W. Adams, Bridgewater, Connecticut. Due in December, she is a daughter of Wilgorlan Farms Successor and out of a Gardenville Rose King daughter, Golden Harvest Rose Noreen.

Third top female of the sale was Deep Lake F. Polly, consigned by Jean Louisa Berke, Lakeville, Conn., that sold at $1,000 to Herman Van Belkum and Sons, Dorr, Michigan. A good uddered two-year-old, by Fritzlyn Jeanette's Flash, she is out of an Ideal's Lettie's Duke daughter, Ideal's L.D.'s Ida (VG), with six records from 10170 — 501 — 6yrs — 308 — 2x — DHIA to 16012—798—Jr3—365—3x.

Tying for third money at $1,000, and topping the four bulls that averaged $543, was Ideal's Charm, consigned by Jacob Tanis and selling to Edgar Schroeder, Onalaska, Wisconsin. This yearling is a double grandson of Ideal's Superior, being by Ideal's Frank (Ideal's Superior—Ideal's Beacon's Fran, *16880—748—Jr2—365—3x, 18272—833—Sr3—365C—3x), and out of Ideal's Superior's Charm, with 15232—872—Jr2, 343 days on test, 3x (Ideal's Superior—Ideal's Standbest Charm, 16290—827—Sr4—365C—3x).

Three others reached the $800 figure or more. Mapleglo's Dora, a big, sharp five-year-old, just fresh, consigned by Hobart R. and Lula Mae Downerd, Ostrander, sold at $825 to Darius Kingen and Son, Muncie, Indiana. Buckeye King's Ruth, another pre-sale "dark horse," and every inch a dairy cow, consigned by N. O. Swaisgood, Helena, started the sale and went to Charles B. Bolton, Franchester Farms, at $800. Ideal's Gallant's Maybella, a six-year-old, calving right for the sale, consigned by Jacob Tanis, sold to James V. Keeley, Fairbury, Ill., also at $800.

Heaviest buyer was Anson B. Smith, Columbus, Ohio, with three head at $2,475. Second, at $100 less, was Jacob Tanis, with three head for $2,375. James Keeley, Fairbury, Ill., took three for $1,825, and Herman Van Belkum and Sons, Dorr, Mich., had two head for $1,600.

John B. Merryman, Sparks, Md., was the auctioneer, and David Breeze, Executive Secretary of the Ohio G. B. A., read pedigrees. The Ohio Classic Sale Committee consisted of Ronald Eberhard, Grove City, Chairman; Carroll Eby, West Salem; Edward Haaf, Pickerington; Arthur Hansen, Bellevue, and Donald Klamfoth, Canal Winchester.

Following is the sales list:

James D. Berry, Jr., Titusville, Pa.
Woodside G. Reba $435
Charles B. Bolton, West Salem, Ohio
Buckeye King's Ruth 800
Jande Noble Violin 400
Dale Breeze, Lee, Ill.
Valley Set Star's Nila 725
Cedarbrook Farms, Inc., Bellville, Ohio
Grandvu Mel Daisylea 625
J. M. Dennis, Amboy, Ill.
Villa-Way High Gay 575
Myron Erdman, Chenoa, Ill.
Ideal's Marathon's Fanchett 525
Arthur Fisher and Sons, London, Ohio
Al-Phine Star's Iona 425
Homer Frahm, Celina, Ohio
Lauxmont Geronimo (Bull) 450
Germann Brothers, Bremen, Ind.
Leafy Lane Select Matchless (Bull) 200
Arthur Hansen, Bellevue, Ohio
Windy Hill P. Ameret 500
Walter J. Hansen, Bellevue, Ohio
Golden Hills L. Noreen 510
Griffin Harris, Carrollton, Ga.
Fireside Nero's Caroline 500
Nancy Harris, Carrollton, Ga.
Fireside Nero's Ruby 450
James V. Keeley, Fairbury, Ill.
Ideal's Gallant's Maybella 800
Summitstead's Lass's Cynthia 575
Oelker's Rex Sybil 450
Darius Kingen and Son, Muncie, Ind.
Mapleglo's Dora 825
Wendell W. Lang, Big Prairie, Ohio
Summitstead's Lucy's Lana 410
Paul C. Miller, Deshler, Ohio
Leafy Lane Prosper's Carmine 500
Lloyd E. Ober, Newbury, Ohio
Leafy Lane Cherub's Sunlight 350
Fairfield P. K. Iadia 350
Edgar Schroeder, Onalaska, Wis.
Ideal's Charm (Bull) 1,000
Anson B. Smith, Columbus, Ohio
Merebrook Queen Martha 700
Golden Harvest F Noranda 675
Windy Hill P. Mauvette 1,100
Jacob Tanis, Augusta, N. J.
Bloom Ridge S. Glamour Girl 675
Wildwood Run Magic Dorthy 1,250
Greenhaven Beaconess 450
Herman Van Belkum and Sons, Dorr, Mich.
Deep Lake F. Polly 1,000
Hildiemaid Ideal's Augusta B. 600
Wade N. Wehr, North Lima, Ohio
Villa-Way Fore Prince (Bull) 525
Oscar Wiley and Family, Greensburg, Ohio
Villa-Way Pre Donita 550
Raymond F. and Louise A. Witmer, Willow Street, Pa.
Natural Grove Lola L.B. 550

Changes Among the Leaders

AR LEADER

HOMINY HILL CHAMPION SULTANA
13057—705—Sr2—305—3x
9th Fat Production
Sire: Hominy Hill Champion.
S.: Riegeldale Coronation King.
D.: Hominy Hill Betty.
Dam: Hominy Hill Prince's Sunny.
S.: Hominy Hill Coronation Prince.
D.: Hominy Hill Sunny.
B.: Henry D. Mercer, Colts Neck, N. J.
O.: Hominy Hill Farms Division—Pleasant Farms Dairy Inc., Colts Neck, N. J.
Born: March 11, 1957. Calved: Nov. 12, 1959.
Supervised by New Jersey Agricultural Experiment Station, New Brunswick, N. J.

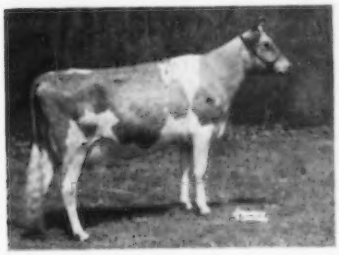

Hominy Hill Champion Sultana
13057—705—Sr2—305—3x

HIR—DHIR LEADERS

BELLE TERRE HARDWICK JETTIE
15966—761—Sr4—HIR—305—2x
9th Milk Production
Sire: Gwynllan Hardwick.
S.: Antietam Vagabond.
D.: Coldspring's Beauty's Elaine.
Dam: Delwake Sabre's Jettie.
S.: Mulhocaway Butterfat Sabre.
D.: Howella's Jean.
B.: Nicholas Delmore, Freehold, N. J.
O.: Alva R. Long, York, Pa.
Born: April 6, 1955. Calved: Nov. 28, 1959.
Supervised by Pennsylvania State University, University Park, Pa.

WILDWOOD RUN'S H. BUTTERCUP
18993—1112—8yrs—HIR—365—2x
7th Fat Production
Sire: Riegeldale Emory's Heir.
S.: Riegeldale Melba's Emory.
D.: Riegeldale Syria's Lucy.
Dam: Edinham Winona Buttergirl.
S.: Green Meads Wil-King.
D.: Edinham's Butter Maid.
B.: I. P. Smith, Maumee, Ohio.
O.: John Housley, Riceville, Tenn.
Born: Nov. 25, 1959. Calved: Sept. 18, 1959.
Supervised by University of Tennessee, Knoxville, Tenn.

Wildwood Run's H. Buttercup
18993—1112—8yrs—HIR—365—2x

ALFALFA FARM FREDA
18920—861—7yrs—DHIR—305—2x
9th Milk Production
Sire: Wethersfield Valentine.
S.: Wethersfield Bellarion.
D.: Flying Horse Marie 2d.
Dam: Lincoln St. Fancy Free.
S.: Lincoln St. Nicholas.
D.: Lincoln Fancy Free.
B.: John E. Cain Co., Topsfield, Mass.
O.: Est. Henry P. Kendall, Sharon, Mass.
Born: March 23, 1952. Calved: Nov. 7, 1959.
Supervised by University of Massachusetts, Amherst, Mass.

CLOVERLAND PRE PAULA
12600—767—Jr3—DHIR—305—2x
7th Fat Production
Sire: McDonald Farms Pre Kelvin.
S.: McDonald Farms Prediction.
D.: Douglaston Lady Mary.
Dam: Cloverland V. Prinn.
S.: Wilgorlan Farms Valor.
D.: Foxburg's Imperial's Princess.
B. & O.: Cloverland Farms Dairy, Inc., Phoenix, Md.
Born: April 21, 1956. Calved. Oct. 12, 1959.
Supervised by University of Maryland, College Park, Md.

HICKORY RIDGE S. ELSIE
15610—747—Jr4—DHIR—305—2x
9th Milk Production
Sire: Ideal's Netoria's Superior.
S.: Ideal's Superior.
D.: Ideal's G.S.' Netoria.
Dam: Maplewood Nymph.
S.: Fra-Mar Hornet.
D.: Maplewood Dorinda.
B. & O.: Walter C. Perry, Hampton, N. Y.
Born: April 25, 1955. Calved: Oct. 17, 1959.
Supervised by Cornell University, Ithaca, N. Y.

BAY MEADOW BILLY'S BUTTERGIRL
16864—789—Sr3—HIR—365—2x
10th Milk Production
Sire: Burger's Place Billy.
S.: Curtiss Candy Fabron.
D.: Elmcrest Demonstrator's Patsy.
Dam: Goldkist Prince's Buttergirl.
S.: Lehmar Prince Brownlie.
D.: Dorella Soldier's Agnes.
B.: John Schmid, Galt, Calif.
O.: W. Arnold Kessler, Galt, Calif.
Born: Aug. 18, 1955. Calved: Aug. 16, 1959.
Supervised by University of California, Davis, Calif.

COLBYS GODIVA
13200—833—Sr4—HIR—299—2x
6th Fat Production
Sire: Langmeadow Magar.
S.: Flying Horse Master's Monarch.
D.: Langmeadow Agnes.
Dam: Langmeadow Connie.
S.: Caumsett King Royal.
D.: Langmeadow Minnie.
B. & O.: Howard H. Colby, Romeo, Mich.
Born: March 29, 1955. Calved: Aug. 16, 1959.
Supervised by Michigan State Univesity, East Lansing, Mich.

V.P.I. Short Course

V.P.I. Dairymen's Short Course is scheduled from January 9 to 12. The program is planned to present material dealing especially with the changing situation and practices affecting dairymen. The presentations and discussions will be of interest and helpful to dairymen (owners, managers, herdsmen) and to those in the service and marketing fields who include dairymen as their patrons.

Further information and a folder on the Short Course can be secured from Prof. Paul M. Reaves, V.P.I. Dairy Science Department, Blacksburg, Virginia.

Mastitis . . .

(Continued from page 1271)

Mastitis and Production

Then there are some who leave us with the impression that mastitis control is a guarantee of high production. Don't you believe it! Without a doubt, mastitis control is one of the requirements for high and consistent production. Even so, underfeeding is still a major problem nation-wide. Good management, good feeding, and good breeding are all necessary. Breeding efficiency must be maintained. Any of several diseases—for example, mastitis, ketosis, leptospirosis, vibrio fetus, and respiratory diseases—can knock the props from under any dairy herd and nullify good management.

Dairying is a very complex business and probably requires more management ability than any other type of farm enterprise. Mastitis is a problem of dairying that requires more than its share of that management ability. Let's not go overboard on any one direction. Let's touch all the bases and keep our effort balanced.

SAVE UP TO HALF THE COST EACH YEAR!

Cut Operating Costs . . .
Increase Profits . . . With

Automatic Non-Syphoning
RITCHIE WATERERS

Tests show that **RITCHIE WATERERS are misers** when heating and operational costs are compared. All-steel galvanized RITCHIE WATERERS cut costs to the bone . . . **you pocket the savings.** Rugged, trouble-free. No ice chopping . . . no winter freeze-ups. They work 24 hours a day, unattended. Cut chore time. Keep water warm in winter, cooler in summer. Non-syphoning design meets Grade A milk requirements. Guaranteed workmanship and materials.

FREE! Water is your cheapest dairy feed. Colorful folder describes importance of automatic watering for top milk production. Also pictures all 16 RITCHIE WATERERS. Good reading. Write for a copy.

27 Conveniently-Located Warehouses

RITCHIE MFG. CO.
445 WALNUT STREET • CONRAD, IOWA

Since 1921 - America's Most Complete Line of Waterers

Mr. and Mrs. George Shellenberger, who recently moved to Quail Roost Farms, Rougemont, N. C., where George is the new manager, lost no time in getting into the swing of things. They were in attendance at all three of the Carolina shows, where George helped show the Quail Roost string. Southeastern Guernsey breeders were happy for an opportunity to welcome them and to wish them much happiness and success at Quail Roost.

Virgil L. Todd

Virgil L. Todd, 69, Ligonier, Ind., passed away on September 20, after an illness of six months.

Mr. Todd was a past director of the Indiana G. B. A., having started with registered Guernseys in the early 20's. Since 1948 he had been connected with the Curtiss Breeding Service, Cary, Ill., with offices in Ligonier, Indiana.

Surviving are his widow; a son, Charles W. Todd, Sr.; two grandchildren, and one sister, Mrs. Louis L. Levy, all of Ligonier.

"on the Sunny Side of the Arbuckles"

We Buy 'Em — We Sell 'Em
"on the Sunny Side of the Arbuckles"
Private Sales
Promotional Sales
Dispersal Sales and
Advisory Service

Mort Woods, Guernseys Since 1917
Box 187, Ardmore, Oklahoma

Waukesha County, Wis., Meeting

By W. D. Rogan
County Agent

Mr. and Mrs. Archie Jenkins and Ronnie were hosts for the Annual Twilight meeting sponsored by the Waukesha County Guernsey breeders on August 10. One hundred thirty breeders and friends attended. The program included a judging contest and also a classification demonstration and contest.

GRANGER SALES CO.
E. M. GRANGER, JR., Sale Mgr. and Auctioneer
THOMPSONVILLE, CONN.
Phones { Office RIverview 5-4057 / Home RIverview 5-4000
I can give you a complete, business-like Sale Management Service.

ROSE-VU GUERNSEYS AT AUCTION
CANTRIL, IOWA — SATURDAY, DECEMBER 10

At Farm — located ¾ Mi. S. & ¾ Mi. E. of Cantril — 12:00 Noon.
(Cantril is located about 25 miles East of Bloomfield, Iowa)

50 Head — PRODUCTION BRED REGISTERED GUERNSEYS OF FINE TYPE

30 Cows — Fresh Cows, Heavy Springers, Others Due Later On. 16 Bred Heifers, Open Heifers & Several 4-H Club Heifer Calves. 1 Two-year-old Herd Sire — Rose-Vu Melody's Glamour, a son of Sunnymede Hornet's Glamour and out of Seco G.I. Melody, with a Jr2-year-old record of 506 lbs. fat and 10558 lbs. milk, & 3 Bull Calves.
Cows selling all have records on HIR or DHIA — many over 10,000 lbs. milk in 305 days. The majority are of Rose-Vu, Rookwood, Sunnymede, Fairlawn, Pleasant Ridge & Foremost Breeding.
Herd Calfhood Vaccinated — T. B. & Bang's Tested

GEORGE ROBISON, Owner, Rose-Vu Farm, CANTRIL, IOWA
For Catalog write Ivan N. Gates, Sale Mgr., West Liberty, Iowa.
Auctioneer — Boyd Michael, Kansas City, Missouri.

Delbert Kingston, Cary, Ill., was the official judge and explained the points to consider when classifying. Prizes in both contests were awarded as follows: Men, William Basse—Werner Wendt, Waukesha, and Robert Audley, Pewaukee; ladies, Mrs. William Basse, Waukesha, and Mrs. Curtiss Orchard, Eagle, and youth, Lee Fox, Waukesha, Tom Audley and Clark Vilter, Hartland, and Larry Nicoson, Eagle.

After the contest, President William Vilter introduced the Jenkins family, and then Delbert Kingston traced the breeding program of this fine Guernsey herd. W. D. Rogan, Waukesha County Agent, explained the DHIR program and mentioned some of the reasons why more Guernsey breeders should participate in this program. Peter May, of the Equity Cooperative Livestock Sales Association, discussed the new livestock auction market being started at Johnson Creek in Jefferson County.

DUNN'S TOUR
1910 — 1960
HERD BROKERS
SELLING AGENTS
50th year of touring buyers to select top Guernseys, fresh cows, groups.

DUNN & HARWOOD
Sales Managers
Private — Public Sales
Cordaville, Mass.
Tel: Marlboro HUntley 5-0714
Schoharie, N. Y.
Tel. AXminister 58-165 or AX 5-7236

Mrs. R. E. Banderob

We have just recently learned of the passing of Mrs. R. E. Banderob, Worden, Montana. Guernsey breeders join us in sending sympathy to the Banderob family.

PHOTOGRAPHERS OF ANIMALS

H. A. Strohmeyer, Jr.
Box 788, White Plains, N. Y.
Tel. WHite Plains 9-1188

J. T. Carpenter, Jr.
8 Highclere Lane, Valhalla, N. Y.
Tel. WHite Plains 8-2086

Harry and John still take the pictures and furnish the original set of photographs. After the originals, duplicate prints, enlargements, etc., are obtained from
The Van Dervort Studio
Cobleskill, N. Y. — Tel. 614

Worried about mastitis and antibiotic or sulfa residues in milk?

Treat MASTITIS with Gargon®

(Squibb Thiostrepton-Neomycin in Plastibase.®)

and get PEACE OF MIND!

1. You clean up the infection fast. That's because Gargon®, and only Gargon, contains the Squibb antibiotic, thiostrepton, plus neomycin. Gargon attacks all 9 types of mastitis-causing bacteria, even *hard-to-kill strains of staphylococci* that are now resistant to other antibiotics and combinations of antibiotics. Gargon's staphylococci-killing power is especially important because these are the germs that now cause so many of the worst cases of mastitis.

Gargon's exclusive formula cleans up mastitis with a broader range of anti-bacterial activity than the 3 broad spectrum antibiotics, the triple sulfas, penicillin, streptomycin or neomycin used by itself. Result: peace of mind for you!

2. You avoid all risk of antibiotic or sulfa residues in your milk. Use Gargon as directed, and you can forget your worries about residues in your market milk. You'll get antibiotic-free and sulfa-free milk every time.

It's a proved fact: withhold your milk for 72 hours after a cow's final Gargon treatment and the next milking will be free of any trace of antibiotic residues. (Gargon does not contain troublesome penicillin or sulfa drugs.) Result: you send your milk to the milk plant with *peace of mind!*

3. You don't waste milk. When you use Gargon, you can feed your unsalable "72 hour" milk to calves and other stock.

As you know, for 72 hours after a cow's final mastitis treatment, the milk from untreated quarters can't be sold for human consumption. But — use Gargon and you don't have to dump valuable milk nutrients, vitamins and minerals down the drain! Instead, you use this milk to help your calves and other stock make fast, profitable weight gains. Result: no waste — and that means *peace of mind.*

4. You speed healing of delicate udder tissue. Gargon, and only Gargon, is made with Squibb's soothing, protective ointment base called Plastibase.®

Plastibase clings to infected udder tissue and speeds healing at the same time as it is releasing its two potent antibiotics. Gargon clings just long enough to clean up the infection fast — and no longer. (Unlike thin, watery products, Gargon treats tissues, *not unsalable milk.*) Gargon does not gum up in the quarter to cause residue problems. Result: *peace of mind.*

Ask for the syringe with the BRIGHT GREEN BAND

READ WHAT OTHER DAIRYMEN SAY ABOUT GARGON, THE MASTITIS PRODUCT THAT GIVES THEM PEACE OF MIND.

- *"One treatment with Gargon stopped a case of mastitis in a cow which usually requires 2 to 4 treatments with another product."* — Fair Haven, Vermont
- *"The best treatment I've used in my 30 years of dairying."* — Plano, Texas
- *"Gargon syringes are the handiest, most effective mastitis treatment I've ever used in more than 10 years of dairying."* — Mocksville, North Carolina
- *"I find it gives good control on any mastitis problems we have encountered."* — Kimball, Minnesota
- *"Never anything like it."* — Litchfield, Minnesota

And for added peace of mind, ask for the money-saving 12-syringe Barn Box. You'll always have a syringe on hand for use at a moment's notice.

FREE BOOKLET tells you how to prevent and treat mastitis. Write: SQUIBB, *Veterinary Department,* 745 Fifth Avenue, New York 22, N. Y.

SQUIBB

SQUIBB A NAME YOU CAN TRUST

PLASTIBASE® and GARGON® are Squibb trademarks.

Now for the first time X-rays let you...

See what happens when you treat for mastitis

OINTMENT-TYPE TREATMENT

Ointment is massed in globs. Only antibiotic particles clinging to the outside of the ointment globs are available to go into solution for fighting mastitis. Treatment is slowed down . . . and your cows never have the benefit of full antibiotic release any time within a single milking period. Photo shows that even up to 4 hours after treatment, ointment treatments are still in globs.

LIQUID TERRAMYCIN*-TYPE FORMULA

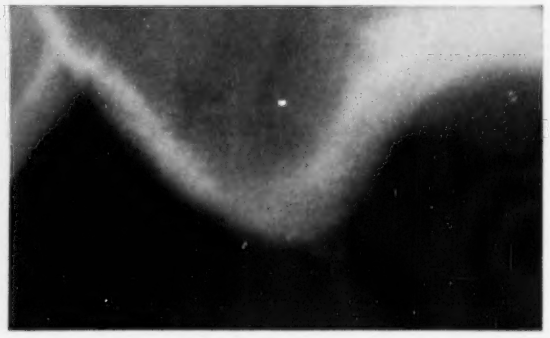

The liquid formula spreads fast and evenly through the quarter. This X-ray, 4 hours after treatment, shows that the mix between liquid-type formulation and milk is so good you can't distinguish between them. As milk is secreted, liquid Terramycin-type formula mixes completely and makes maximum contact throughout the milk-producing tissues. All of the Terramycin goes to work immediately . . . everywhere in the quarter where there is secreted milk.

Of the preparations on the market today, only Terramycin for Mastitis is superior to other mastitis preparations in four vital areas:

1 It releases all its antibiotic fast for fighting mastitis. (And getting these high levels of disease-fighting antibiotic fast is vitally important to help clear up mastitis and help protect valuable milk-producing tissue.)

2 It reaches farther, faster for maximum contact . . . with all the milk and milk-secreting tissue throughout the quarter right after use.

3 It mixes thoroughly with milk . . . does its disease-fighting job . . . then milks out faster, cleaner, after its work is done . . . is milked out completely within 72 hours.

4 It delivers broad-range germ-fighting action. A drug must be effective against many mastitis germs, 10 or more, not just 3 or 4. No drug is more effective than Terramycin.

Get it today from your animal health supplier for the most effective help you've ever had in licking mastitis.

Chas. Pfizer & Co., Inc.
Brooklyn 6, N.Y.
Science for the world's well-being™

Pfizer

*Brand of Oxytetracycline

PRIVATE TREATY
THE MARKET LETTER DISPERSAL SALES
Call or write:
BUZZ GAREY
100 WALNUT LANE, MORRISVILLE, BUCKS COUNTY, PA. CY 5-2941

Master Saver Feeder

FOR HAY OR ENSILAGE
Model #15
15 Ft. Long $89.50
FREIGHT PREPAID
• PERMANENT
• ALL-METAL CONSTRUCTION
• CUTS YOUR FEED COST
• FEEDS 24 HEAD
Write for free illustrative folder
CENTRAL STATES SALES CO.
P. O. BOX 10222 DALLAS, TEXAS

WESTON'S
ORIGINAL
LIFETIME
NECK TAG
The favorite of most stockmen, and the most copied tag on the market. Made of rustproof aluminum steel alloy (3½" long, 2¼" thick). Durable, lightweight, easy-to-see and stays bright. Chain is brightly finished steel with cadmium plated key ring fastener. Black numbers are baked on to last. Order your chain, tag and fastener sets now!
FREE: Key ring pliers with each order of 25 or more complete chains. Complete set with any numbers (1 to 100) $1.90
WESTON Manufacturing & Supply Co.
1833 Speer Boulevard, Denver, Colorado

FRED C. WETMORE CO.
Livestock Photographers
4323 W. 143rd St., Cleveland 35, O.
Phone: Winston 1-8095

Prof. P. C. McGilliard

Prof. Emeritus P. C. McGilliard, from Oklahoma, recently suffered a coronary and died in Hudson, Wis., while on a Jersey classification tour.

Herds Classified

A total of 1,489 cows (including four classified for the Gold Star Sire program, and two for Automatic Excellent) in 23 herds were classified in the territory of A. Wendell Fuhriman during the period from October 11 to 23, by Lawrence O. Colebank, official classifier.

A summary of the results shows 21 were rated Excellent, 420 Very Good, 655 Desirable (one Grade), 323 Acceptable, 69 Fair (one Grade), and one Poor.

Of the 21 rated Excellent, seven were rated Excellent for the first time and 14 were reclassified Excellent.

The herds classified in the following states were those owned by: ARIZONA, Alfred W. Austin, Tolleson; William J. Rasmussen, Glendale; Henderson Stockton, Phoenix; University of Arizona, Tucson, and W. T. McClelland, Tucson. CALIFORNIA, California State Polytechnic College, San Luis Obispo; Donald Dean Nelson, San Luis Obispo; Rockview Milk Farms, Downey; Boos Brothers, Reedley; Fresno State College, Fresno; Harold F. Hill, Riverdale; J. C. Andresen, Fresno; Dale M. McDaniel, Turlock; Jess W. Ayers, Turlock; Howard G. Farnsworth, Le Grand; Walter Ziegler, Turlock; Paul and Larry Peterson, Turlock; Raymond P. Mitchell, Turlock; George H. Clever, Tracy; W. Arnold Kessler, Galt; H. B. and B. J. Coleman, Lodi, and Clifford R. Orr, Santa Rosa. NEVADA, Marguerite S. Tyson, Trust, Genoa.

HELP
SCIENCE
FIGHT TB
ANSWER YOUR CHRISTMAS
SEAL LETTER TODAY

COLOR
PHOTOGRAPH
8" x 10"
Beautifully reproduced from any size original print, negative, or slide transparency, regardless of whether it be black and white or color. All work is done by specialized experts. If work is to be reproduced from black and white, please specify colors. All negatives or prints are returned. Satisfaction or money refunded.
ONLY $1.00 ea.
POSTPAID
WORLD WIDE GIFT CO.
DEPT. B, 110 East, 177 Street,
New York 53, N.Y.

HOOF TRIMMING
Write
RALPH D. BACON
201 Front Street
Worcester, Mass.
Phone PLeasant 4-4181

E. E. (Al) Vary
Private Treaty Herd Dispersals
Consultation on Herd Problems
THE GUERNSEY
SERVICE BUREAU
P. O. Box 68
Sterling, Ill.
Phone: MA 5-1830 - MA 6-3711

FRANK K. ERWIN
"Your Friendly Trucker"
LIVESTOCK TRUCKING
ANYWHERE
HUDSON, N. H.
Tel.: TUxedo 2-4782 or
TUxedo 3-5221
TUxedo 2-0529

Lamar Fall Festival

Lamar Fair, Lamar, Mo., September 17-19
26 Head Shown

EXHIBITORS: Jerry Estes, Rogersville; Johnnie Stettler, Lamar; Lendi Stettler, Lamar; Naomi Stettler, Lamar.

SENIOR AND GRAND CHAMPION FEMALE
Linderhof Winter's Snowbelle, Lendi Stettler.

JUNIOR CHAMPION FEMALE
Linderhof Christie's Christine, Naomi Stettler.

BULL CALF
Entry, Jerry Estes.

HEIFER CALF, UNDER 1 YEAR
Entry, Jerry Estes.

HEIFER, 1 YEAR AND UNDER 18 MONTHS
Entry, Naomi Stettler.

HEIFER, 18 MONTHS AND UNDER 2 YEARS
Entry, Johnnie Stettler.

COW, 2 YEARS AND UNDER 3
Entry, Lendi Stettler.

COW, 4 YEARS AND UNDER 5
Entry, Jerry Estes.

AGED COW
Entry, Jerry Estes.

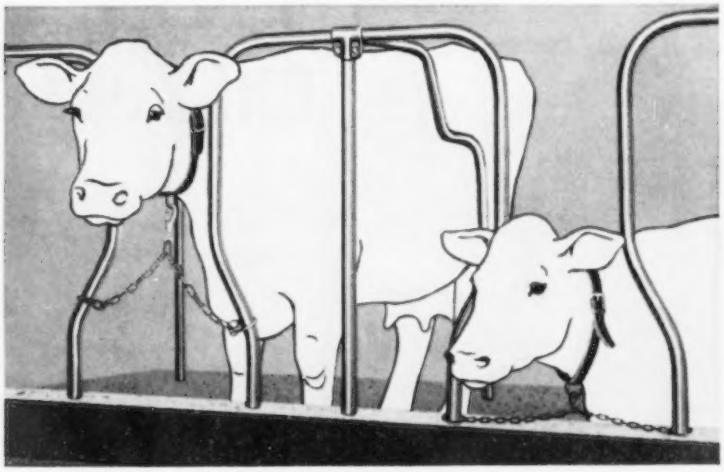

NEW COW-SAVER STALL

(PATENT PENDING)

Exclusive BERG design prevents leg injury . . . gives cow more headroom

New Berg Cow-Saver Stall *automatically* takes up slack in tie chain when a cow lies down. Cow can't bruise or break a leg by tripping over tie chain. Berg design also gives reclining cow more headroom . . . holds hay in manger without filler bars. Stall arches and partitions are built of lifetime copper-bearing steel that resists corrosion.

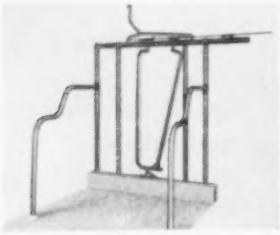

Berg lever stalls, with sure-stop stanchions, lock and unlock individually or altogether. Ruggedly built for long life.

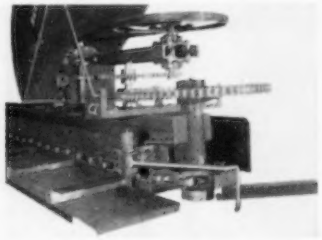

Berg barn cleaner has one piece gutter chain links weighing over 2 lbs. each. Choose from four barn cleaner models.

Send for FREE Plan Help!

Name_____
Address_____
Town_____ State_____

Marshfield, Wisconsin (GBJ-12)

Send me information about Berg Stalls and
Stanchions ☐ Barn Cleaners ☐
Simplex Water Bowls ☐ Steel Pens ☐
Ventilation ☐ Silo Unloader ☐
I'm building a new barn ☐ Remodeling ☐

Clip Farm Animals Regularly

Sunbeam STEWART CLIPMASTER ANIMAL CLIPPER

Powerful Motor Inside the Handle

Clip your animals faster, easier with the new Sunbeam Stewart Clipmaster animal clipper. Has quiet, more powerful air-cooled, ball-bearing motor inside Easy-Grip handle. **No. 51, $49.95** (Colorado & West, **$50.25**).

Sheep shearing attachment converts animal clipper into Shearing Machine which has year 'round use for the farm flock. **No. 31A,** complete with cutting blades **$34.65.**

Blades for Clipmaster Animal Clipper

Bottom Clipping Blade. Individually packed. Catalog **No. 84AU. $2.15.**

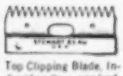

Top Clipping Blade. Individually packed. Catalog **No. 83AU. $2.65.**

Sunbeam CORPORATION
Dept. 159 5600 W. Roosevelt Rd., Chicago 50, Ill.
©R.C. ®Sunbeam, Stewart, Clipmaster, Shearmaster

New Members

THE following Guernsey breeders have been accepted as members of The American Guernsey Cattle Club:

ILLINOIS: Grover R. and Katherine L. Smith, Rochester, recommended by W. W. Fitzpatrick.

OKLAHOMA: Dr. T. B. Ratliff, Tulsa, recommended by T. M. Hershberger.

SOUTH CAROLINA: Mount Pleasant Plantation - Thomas A. Yawkey, Owner, Andrews, recommended by Edisto Farms.

WISCONSIN: Earl R. Heiden, Fort Atkinson, recommended by Elmer G. Kunz.

NEW DISTRIBUTOR

Golden Guernsey, Inc., reports the following new distributor:

Golden Guernsey & Gurnzgold

Brookshire Dairy Products, Co., Att: N. D. Brookshire, Jr., Meridian and Columbus, Mississippi.

Mention the Journal when answering advertisers

DO YOU KNOW HOW MUCH MILK YOUR COWS CAN REALLY GIVE?

Good breeding and good feeding are the keys to greater milk production. Good breeding determines your cows' milk producing potential: Good feeding helps you realize this potential. ■ Many dairymen are finding that by supplying more of the nutrients needed for milk production, their cows actually are capable of producing more milk than they ever thought possible. And they do it at lower cost. Here is how you can take advantage of this greater potential: 1. Feed higher levels of grain-concentrate ration to those cows that have the inbred ability to produce more milk. Wayne can show you how to balance these larger feed intakes so that your cows can handle them more easily. In this way you can feed according to potential milk production rather than letting milk production tell you how much to feed. 2. By feeding the rumen bacteria as well as the cow, more milk nutrients can be obtained from the roughage in the ration, thus stimulating even greater milk production. ■ GET ALL THE MILK YOUR COWS CAN GIVE. See your Wayne Feed dealer now for the Wayne Program that will work for you . . . choose from these quality Wayne Feeds . . . Wayne 32 Dairy Krums . . . Wayne Sweet Bulky . . . Wayne 14% Fitting ration . . . Wayne Test Cow . . . Wayne Sucrene 16 Dairy or other Wayne Supplements and complete feeds to meet your needs . . . do it today!

R. Russell Green, Thurmont, Md. D.H.I.A. herd average on 27 cows was 13,154—4%—530.6. "Good Breeding and Wayne Feeding might well prove a winning combination for you, too! We have been feeding Wayne for 5½ years and have confidence in consistently high Quality and the results it gives us."

WAYNE FEEDS

ALLIED MILLS, INC.

Builders of Tomorrow's Feeds...Today!

Executive Offices: Chicago, Ill. • Mills at: Guntersville, Ala. • Gainesville, Ga. • Peoria, Ill. • East St. Louis, Ill. • Fort Wayne, Ind. Mason City, Ia. • Omaha, Neb. • Buffalo, N.Y. • Everson, Pa. • Memphis, Tenn. • Fort Worth, Tex. • Portsmouth, Va.

It costs $1.00 every day a cow is not "settled".

For 26 Years: **Cattle Breeders made money using**

REX WHEAT GERM OIL

for settling slow breeders and regulating milk production.

The skeptic says, "How do you know? The cow might have settled without Rex Oil. You need a *controlled experiment* to prove it".

Now a Midwest University Experiment Station PROVED, by 3 years' *controlled experiment*, Rex Oil helps "settle" cows.

200 "slow" breeding cows (cows not "settling" with 2 services); Every second cow given Rex Oil; other cow (control) no Rex Oil.

Results *PROVED:*

All control cows (no Rex Oil) needed 22% more services to "settle" than all cows given Rex Oil.

Approximately 100 cows needed 3 services or more to settle. Control (no Rex Oil) cows required 35% more services.

Don't send valuable cows to the butcher. Feed Rex Wheat Germ Oil. Save money and disappointment.

For $57.00 you can SAVE hundreds of dollars in more effective "settling" of a 30 cow herd.

Feed one ounce twice a week three weeks before and during breeding period until settled.

Write for FREE folder No. 3. (cattle)

PRICES: Pt. $3.50; Quart $6.00; Gallon $19.00. Lower prices 5 gallons or more. We pay shipping charges.

Refuse Substitutes. Only GENUINE REX OIL Proved Effective.

GUARANTEE: If you are not satisfied, your money will be returned.

REX WHEAT GERM OIL MONTICELLO, ILLINOIS

10 years' experiments with 600 persons, VioBin Wheat Germ Oil was proved to increase physical endurance and heart response. Write for FREE folder No. 10 (for human use).

From The Home Office . . .

(*Continued from page 1267*)

a discussion of these programs by members at the time of the open forum discussion in connection with Annual Meeting activities on Monday afternoon, May 15, 1961.

In the 1960 Performance Register, an initial list of cows with 100,000 pounds or more of milk on official production test will be published. Thereafter, only new cows reaching 100,000 pounds of milk during the year are to be published, in addition to those cows previously published in the list but having changes in their total since that time.

GOLDEN GUERNSEY

The committee accepted the resignation from W. W. Fitzpatrick as Chairman of the Golden Guernsey Committee. Frank D. Brown, Jr., was elected Chairman.

A new Guernsey Royal paper carton, incorporating a new design and a gold and royal purple color scheme, was enthusiastically approved.

It was reported that the American Dairy Association is sponsoring research to determine the consumer acceptance of milk with various butterfat tests which has solids-not-fat added. State regulations do not permit the addition of solids-not-fat to fluid milk. (Most states permit the addition of solids-not-fat to lower testing products, such as 2% and skim-milk.)

After a thorough discussion, the committee decided that there was not sufficient information available to either approve or disapprove of a general policy that would favor regulations that would approve of the addition of SNF to milk.

A merchandising kit, that will be sent to all distributors in December to help promote sales under the trade-marks, was well accepted.

The Home Office had received a request to add a clause to the License Agreement limiting a distributor to one premium breed milk. The trade-mark counsel for Golden Guernsey, Inc., pointed out that under the present laws a distributor could not be limited to one premium breed milk.

A recent Pennsylvania Milk Control Commission Order requires that solids-not-fat be added to 2% Gurnzgold. (This is not in accordance with the Gurnzgold requirements.) The trade-mark counsel reported that if, in complying with any state or federal law or regulation, exceptions were made by an individual group or individual corporation owning a trade-mark, that by complying with these regulations or laws the trade-mark would not be jeopardized in any manner. The Pennsylvania Guernsey Breeders' Association has been requested to make every effort to get the regulation in Pennsylvania changed so that it would not require the addition of solids-not-fat to 2% Gurnzgold.

The office staff has been instructed to proceed with negotiations for a new film to replace "Man Made Miracles," obtaining comparable quality at the lowest cost that can be arranged.

The same distributor awards that were presented at the 1960 Annual Meeting will be continued for 1961. However, for meetings after 1961, it was voted that consideration be given for another award to a producer-distributor in a smaller category than is now provided.

Mylo Downey Named New 4-H Director

New head of 4-H Club work in the Federal Extension Service of the U. S. Department of Agriculture will be Mylo S. Downey, formerly assistant 4-H director. Mr. Downey was named by FES Administrator P. V. Kepner, following the step-up of Dr. E. W. Aiton to FES Assistant Administrator in charge of programs.

Mr. Downey, a native of Maryland, was Maryland State 4-H Club leader for nine years before joining the Extension 4-H staff in 1954. Earlier he had served successively as a vocational agriculture teacher and as an Extension county agent. When a boy he was a 4-H'er, outstanding in dairying, and later became a local volunteer 4-H leader. He holds a Bachelor of Science and Master of Arts degrees in agricultural education from the University of Maryland. In addition, he has done graduate work in human development and leadership at the University of Maryland, the University of Chicago and Cornell University.

In his recent capacity as assistant 4-H Club director in USDA, he has been the Department's liaison with many educational and industrial leaders over the country who support 4-H youth programs. With a special interest in programs for young people in other lands, he served four months as a consultant on Rural Youth Programs for The Economic Cooperation Administration in Greece.

New assistant director of 4-H Clubs will be John Banning, on the Federal 4-H staff since 1956, and formerly on the Indiana State 4-H staff. Mr. Banning will team up—in his area of projects for agriculture—with Mrs. Fern Kelley, assistant 4-H director for home economics.

Winner In Kansas 4-H Club Dairy Production Contest

Elvon VanDulsen, Fairview Kans., a 20-year-old Brown County 4-H Club member, is the 1960 winner of the State 4-H Club dairy production contest in the Guernsey division. Son of Mr. and Mrs. Frederick VanDulsen, Elvon owns 10 head of Guernseys and has completed dairy projects each of the seven years he has been in a 4-H Club. He is secretary of the Northeast Kansas G. B. A. and has helped with field days and judging contests. An experienced showman, this 4-H'er has championship records to testify to the quality of his animals. Elvon was State 4-H award winner in the electric project in 1959 and combines the skills he learned in both projects to make a successful dairy enterprise.

As an award for his production records and dairy project work, Elvon was awarded a trip to the National Dairy Cattle Congress, October 1 to 8, in Waterloo, Iowa. The award was made possible by the Kansas Guernsey Breeders Association.

The August DHIA reports in Tennessee reveal that in Rutherford County, the Basse and Owen Guernsey herd had 21 cows in the top 30 for production. What is more inspiring is that the *top eight* cows in that 30 were all Basse and Owen Guernseys. Theirs was the top herd in the Association for the month. Congratulations to Bob Basse and Hoyte Owen for the fine job they are doing.

Ruth Ann Dunteman, five-year-old daughter of Mr. and Mrs. Dale Dunteman, Shumway, Ill., has just learned to master crutches and a cast on her leg. Ruth Ann fell from a tree on October 20, fracturing her right leg.

Announcing . . .

A REGISTRATION SPECIAL

LOWER PENALTY FEES — EFFECTIVE IMMEDIATELY AND ENDING MARCH 1, 1961

The registration fees during this special offer are:

	AGCC MEMBERS	NON MEMBERS
Animals under 8 months	$3.00	$4.00
Animals 8 months and over	4.00	5.00

This means that from now until March 1st, 1961, all animals 8 months and older may be registered at the regular fee plus $1.00.

Realizing the importance of keeping registrations current and considering the agricultural economic conditions, the Executive Committee provides you this opportunity to protect your equity by registering all animals 8 months or older at these special rates.

THE AMERICAN GUERNSEY CATTLE CLUB
Peterborough, New Hampshire

Make This a NASCO Christmas

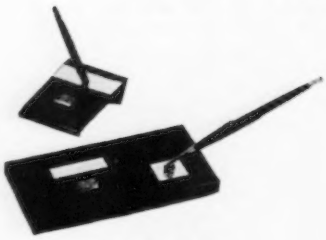

Just "WRITE" For Christmas

These Parker desk pen sets are ideal for any member of the family. Decorated with true-type Guernsey and optional plate and personalized engraving. Available in two sizes: 4" x 8½" award desk set, and smaller jotter set.

L216-G4 Parker Desk Set, with two lines of engraving .. $32.50
L215-G4 Parker Jotter set with plate and one line of engraving $4.95

LOOK WHAT $10 BUYS WITH $100 ORDER

This giant 40" x 48" sign is an ideal gift for the whole family. Official Guernsey cow true-type genuine Du-Pont baked enamel colors on heavy gauge metal. Identical design on both sides can be seen from great distance down the road. Comes ready to mount. No extra charge for your name, farm or ranch name imprinted on lower panel. Worth $100. Nasco's low price is $24.95, but you can save $14.95 by combining your breed sign order with a $100 merchandise order.

GU40 Guernsey Farm Sign $24.95
With $100.00 order $10.00

Jewelry For Christmas!

Nasco offers a wide variety of Guernsey jewelry which looks far more expensive than it really is. In addition to the Guernsey earrings illustrated below, catalog No. 81 contains cuff links, tie bars, key chains, bolo ties, and many other attractive jewelry items for men and women.

GU4 Guernsey Earrings, per pair $2.50

Don't miss this latest and most complete Nasco Guernsey catalog No. 81, just off the press. If your copy doesn't reach you promptly, a postal card request will bring one to you. This catalog has been reviewed and approved by your association. Contains valuable information about your breed, and a complete photo display of all breed promotional items.

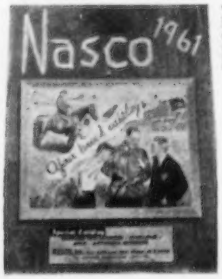

It's FREE

NASCO
FT. ATKINSON, WIS.

An Ideal Christmas Gift

ORDER YOUR PLAQUES NOW!

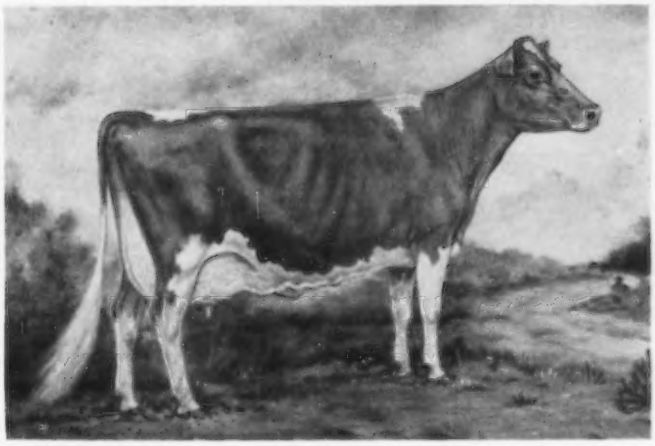

AVAILABLE IN COLORFUL

PLAQUES OR PRINTS!

(See Cover of Nov. 23 **Journal** for small-size reproduction)

TWO SIZES — FULL COLOR — WITH WHITE BORDER

LARGE SIZE, PLAQUE OR FRAMING PRINT

20 ½" X 24 ½"

PLAQUE — $4.50 Each FRAMING PRINT — 75¢ Each

MEDIUM SIZE, PLAQUE OR FRAMING PRINT

12 ½" X 15 ½"

PLAQUE — $2.50 Each FRAMING PRINT — 50¢ Each

(NOTE: Prints are on heavy, non-gloss paper. Plaques are prints mounted on heavy board, coated with plastic to keep them fresh and new, and have a cord affixed on back so they can be hung like framed picture.)

SEND
CASH, CHECK
OR MONEY ORDER

Order Today From

GOLDEN GUERNSEY, INC.

Peterborough, N. H.

Be Sure To
Give Size, Quantity,
Plaque or Print

We At Fireside Farms Congratulate The American Breeders Service On The Selection of HOMINY HILL NERO For Their Guernsey Stud

His Dam

We Have 60 Nero Daughters In Our Herd With More Coming Along

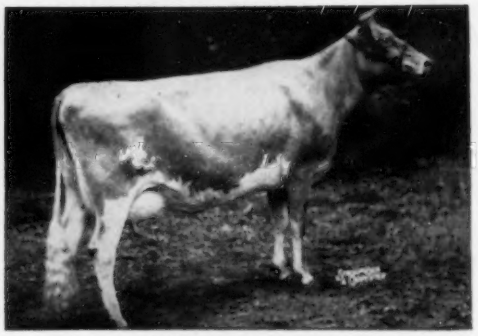

Hominy Hill Champion Dee, E '57
16740—748—Jr2—365—3x, 15636—768—Sr3—365C—2x
A daughter of Hominy Hill Champion, GOLD STAR SIRE.

This Is How We Appraise His Daughters

1. General Vigor — Excellent
2. Milk Let Down — Excellent
3. Persistency — Excellent
4. Ability To Adjust — Excellent

We recommend Nero to all A.B.S. customers who wish to increase size and strength in their herd and improve production.

Two Daughters With Their Second Calf (October Test)

Fireside Nero's Levity 28 days – 1711 M – 5.3% – 90.7 F (milked 61.1)
Fireside Nero's Callie 21 days – 1445 M – 5.2% – 75.1 F (milked 68.8)

We have breeding stock for sale at all times.
Write, or better still, pay us a visit.

Here are 3 typical Nero udders

Udder of —
Fireside Nero's Evelyn
Excellent '60
11099—520—Jr2—HIR—305—2x
Tested 4.69% fat

Udder of —
Fireside Nero's Evie
Fresh 6 weeks
On test with 1556—58—Jr2—2x in 31 days.
Milked 50.2 lbs.

Udder of —
Fireside Nero's Ella
Nearly dry (VG 87.5%)
11624—463—Jr2—HIR—305—2x

The farm is located 7 miles southwest of Bellevue on State Route 18.

HOWARD J. ZIEGLER and SONS
Phone: Bellevue 2-8767

FIRESIDE FARMS
Rt. 2, CLYDE, OHIO

HOMINY HILL NERO

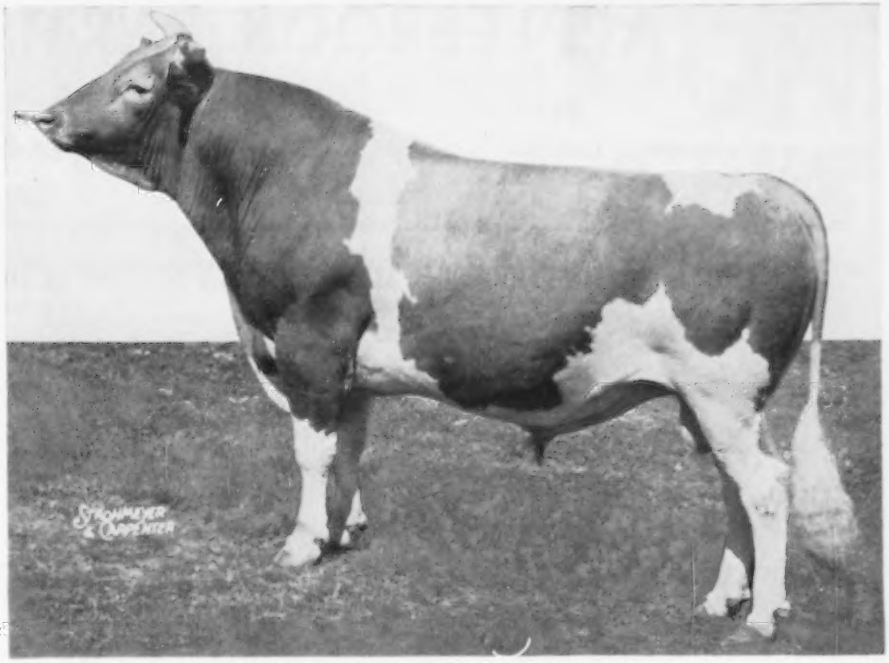

NOW AVAILABLE . . .

Another Great Guernsey Proved Sire from ABS

American Breeders Service is proud to announce that Hominy Hill Nero has joined the other Great Proved Sires in the Madison Stud.

This bull was proved in the Howard J. Ziegler and Sons herd near Clyde, Ohio. The herd is practically managed under a loose housing-stanchion milking set-up where both Nero's daughters and their dams have been given an excellent chance to demonstrate their inheritance for production. Following is Nero's 14-pair ABS proof and index:

14 dams, 49 rec., avg.	8,322 M	4.66%	388 B.F.
14 dtrs., 14 rec., avg.	11,426 M	4.44%	507 B.F.
Difference (12-3-10)	+3,104 M	—.22%	+119 B.F.
American Index, 14 pairs	14,530 M	4.22%	613 B.F.

SIRE: Hominy Hill Coronation Prince **DAM:** Hominy Hill Champion Dee

Nero's daughters are the kind that breeders want — large, sharp, open in conformation: strong in dairy character; and carry beautifully balanced, strongly attached udders of exceptionally good quality. Twenty of Nero's daughters have been classified with an average of 82.63% in the first lactation.

Give your herd a boost by switching to the ABS Proved Sire Breeding Program now. You get the service of an outstanding Proved Sire *every time*. Your herd stands the best chance to conceive with ABS Frozen Semen . . . national average, 72%. And you get the know-how of an organization that has successfully bred more than 10 million cows since 1941. For service or information, call your ABS Distributor, or write:

3 more typical Nero udders

AUDREY — Fresh 4 months
2y10m 305d 2x 10,184 M 4.90% 499 B.F.
DHIA Actual Record

GLORIA — Fresh 10 months
2y1lm 305d 2x 7,162 M 4.98% 357 B.F.
DHIA Actual Record

CAROLINE — Fresh 8½ months
2y2m 305d, 2x 10,783 M 4.29% 463 B.F.
DHIA Actual Record

AMERICAN BREEDERS SERVICE

325 North Wells Street • Chicago 10, Illinois

ABS
EVERY SIRE PROVED GREAT

APPLEBROOK FARMS

PURE BRED GUERNSEYS

CHARLES P. O'CONNOR, OWNER
Federal and State
Accredited Herd

On Paoli Pike at Goshenville
Pa. Route No. 202
WEST CHESTER — R. D. 3 — Pa.

DONALD G. BROWN, MANAGER
Office Phone:
Owen 6-1920

OUR NOMINATION FOR ALL-AMERICAN SENIOR YEARLING

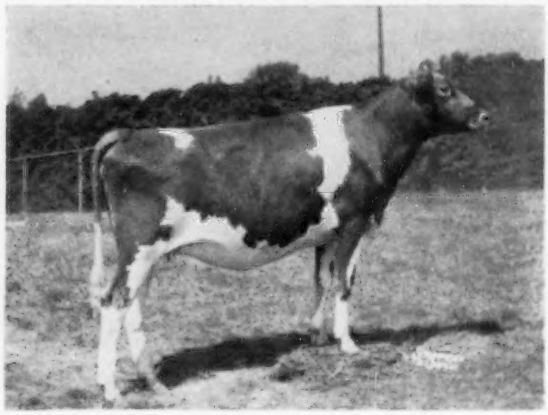

APPLEBROOK PEER'S TOPAZ

First Senior Calf, Chester Co., 1959, 2nd Senior Calf, Pennsylvania Guernsey Show, 1959. 1st Senior Yearling and Jr. Ch. Female, Maryland State Fair, 1960, Chester County Parish Show, 1960, 1st Senior Yearling, Fair Hills, 1960.

Other Show Winnings This Fall

At Maryland—

Second Best Three Females
Third Produce of Dam on produce of Wye Heights Tulip—dam of Topaz
Third Senior Get on get of McDonald Farms Prediction Jr.
Third 4-Year-Old on Applebrook Prediction Nora

At Pennsylvania—

First Bull Calf on Applebrook Peer's Champion
First Pa. Futurity on Applebrook Prediction Harriet
First Best Three Females
First Senior Get on get of McDonald Farms Prediction Jr.
Second 2-Year-Old on Applebrook Fore Marjorie
Second Dairy Herd
Third Senior Yearling on Applebrook Peer's Charity
Third 4-Year-Old on Applebrook Prediction Nora

ACTUAL DHIA AVERAGE ON 50 COWS, 10156 POUNDS OF MILK, 516 POUNDS OF FAT ON 2X. THE AVERAGE CLASSIFICATION ON ALL MILKING COWS WAS 85.5%.

1958 Gold Star Breeder Award . . . 43 records averaged 9926 lbs. milk, 531 lbs. fat, M.E.—305—2x, 38 classified averaged 84.9%.

Breeding Stock For Sale To Suit You

FOLLOW THE OREGON TRAILS TO BETTER GUERNSEYS

A Home-Bred Sire . . .

DAYBREAK JEAN'S JERRY — Born October 14, 1953

Sire: **Wandamere Douglas Jerry,** a son of Wandamere Auburn's Douglas out of Wandamere Jeanett, 13071—708—Jr3—365—3x, a daughter of Wandamere Phylliston. Wandamere Douglas Jerry is the sire of several really good daughters in our herd including Daybreak J. Julane, 1st Cow 3 years and under 4 at the Oregon State Fair, 1960.

Dam: **Erb Farms D. Jean,** 9324—495—Jr2—305C—2x, 10958—546—Jr3—305C—740 T.M. She is sired by Wandamere Diplomat and out of Jean of Linnbrook's Bessie, 11179—654—7yrs—305C—2x.

Also In Service At Daybreak

DAYBREAK GEORGE
Res. Gr. Ch. Bull, P.I.E., 1953.

Sire: **Wandamere Anson's Brandin**
Combines the blood of the Ann Veronica and Bona of Chicona families.

Dam: **Daybreak Mary** (VG)
10115—552—Sr3—305—2x

WANDAMERE MYRNA'S MONARCH

Sire: **Wandamere Bond's Defender**
More Ann Veronica + a cross to Wandamere Auburn's Douglas, he sire of Wandamere Douglas Jerry + the Bonnie Jean family.

Dam: **Wandamere Clipper's Myrna**
12708—706—Sr4—365—2x
2 tested daughters.

OUR HERD OF 200 REGISTERED GUERNSEYS IS RICH IN TRAVELER—PHYLLIS BLOOD.
STOCK USUALLY FOR SALE . . . SEND FOR OUR LIST OF AVAILABLE STOCK.

DAYBREAK FARMS — Route 1, Box 27 — Jefferson, Oregon

L. W. and JEAN ERB, Owners
Phone: Fairfax 7-2672

The farm is located 3 miles north of Jefferson on old Highway 99E.

LOOKING AHEAD **We Selected To Start The New Year With A New Junior Herd Sire**

ROETTA BLOSSOM'S ORBIT — Born December 3, 1959

Sire: **Roetta Rose's Master's Bud,** a son of Cedarcroft Master's Sweepstakes, he a son of Flying Horse Master's Don, GOLD STAR SIRE. He is out of Roetta Rose (E '57 '59), 13411—698—12yrs—HIR—365—2x, dam of Cherry, below.

Dam of Orbit

Roetta Cherry Blossom (E '57 '59)
13115—582—5yrs—HIR—305—2x

Sire: Western Glow Lucky O'War
38 daus., 68 rec. (M.E.—305—2x) av. 10499 M, 518 F, 26 cl. av. 83.3%.

Dam's Dam

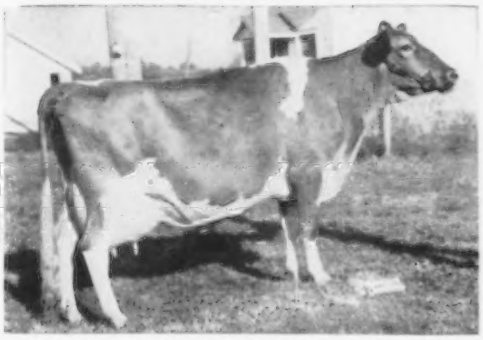

Roetta Cherry (E '58 '59)
14204—707—7yrs—HIR—305—2x
3 daughters, 2 Excellent, 1 VG.
Roetta Cherry's Bea (E '59)
11770—623—4yrs—DHIA—365—2x
Roetta Cherry's Royal Ann (VG)
11055—518—Sr3—HIR—365—2x

ORBIT stems from the great cow—ROETTA ROSE (E '57 '59), she foundation of one of the families of 3 generations of Excellents.

We are always in a position to sell a few well-bred females that will go out and do a real job for you. Valley View Guernseys are noted for their performance and ability to make friends with their buyers.

VALLEY VIEW GUERNSEY FARM — Oregon City, Oregon

STAEHELY BROS., Owners **Route 1, Box 559**

A GREAT COW

BY PERFORMANCE AND BY INHERITANCE

Sire: **McDonald Farms High Neptune** — All American Get of Sire, 1957, 1958 & 1959. Undefeated Get, 1960. Peer Challenge Trophy, 1957, 1958, 1959 & 1960. Quail Roost Trophy, 1957, 1958, 1959 & 1960.

Dam: **McDonald Farms Pre Psyche** (see picture below). Double granddaughter of Foremost Prediction.

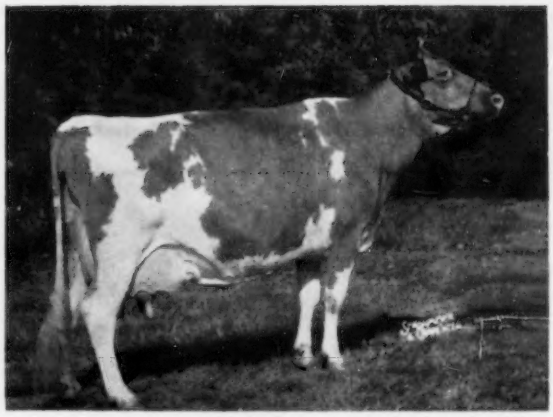

13335 — 683 — Jr2 — 365C — 3x
11763 — 580 — Sr3 — HIR — 305 — 2x
13034 — 672 — Sr4 — HIR — 305 — 2x
11588 — 571 — 5yrs — HIR — 305 — 2x
Classified Excellent (93.5) All-American Heifer Calf, Res. All-American Senior Yearling, Res. All-American 2-Year-Old, All-American 3-Year-Old, All-American 4-Year-Old, Res. All-American Aged Cow, Res. Grand Champion at National, 1960.

McDONALD FARMS JOLLY TOKEN

Her Dam

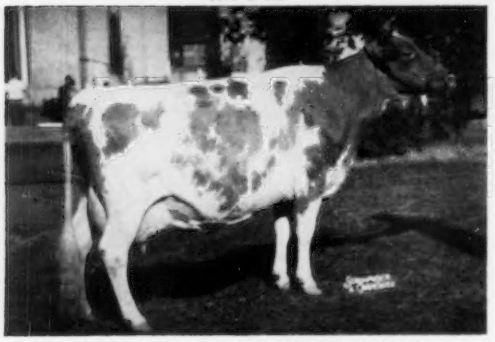

McDonald Farms Pre Psyche (Very Good)
10730—571—Sr4—305C—2x. Member of All-American Get of Sire, 1954, 1955, member of All-American Best 3 Females, 1955, dam of All-American Produce, 1958. Twice member Peer Challenge winning groups.

Her Dam's Dam

McDonald Farms Henrietta (Very Good)
18056—830—8yrs—365—3x. 1st 4-year-old, Maryland, 1957, member of undefeated Get of Sire, 1947. Henrietta, her daughter, Pre Psyche, and her granddaughter, Token, have all been members of Peer Challenge Trophy winning gets.

Her Sire's Dam

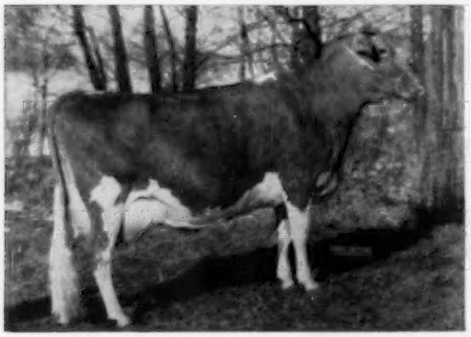

McDonald Farm Kings Jolly Lady (E 4 times)
13461—723—Jr4—365—3x. 15575—869—7yrs—365—3x. Sold for $12,500. One son sold for $14,000. A Douglaston Lady Mary daughter.

Her Maternal Granddam

Hightide's Royal Josie (Very Good)
13015—653—B—3x. A Langwater Foremost-Mixter Faithful bred cow. Dam of 2nd Produce of Dam, New York, 1948.

It will be our pleasure and your opportunity for us to offer a son of **Token (McDONALD FARMS R.I. DIVIDEND,** born July 6, 1960) sired by McDonald Farms Pre Rose Lad, at the 13th McDonald Farms Sale, at the farm, May 27, 1961. He is an exceptionally good individual and bred right to be a prepotent sire of great cattle.

BREED BY CHOICE NOT BY CHANCE

McDONALD FARMS **Cortland, New York**

CORNELL UNIVERSITY, Owner — H. H. THOMAS, Herdsman — K. C. SLY, Manager

SCHMID'S GUERNSEY FARM

OVER 200 HEAD GUERNSEY CATTLE

We Test — We Show — We Classify

Add GOLD STAR Inheritance To Your Herd and Program Through
NYALA KING'S HONOR — Born March 26, 1956

His Dam

Nyala Honor's Bluebell, VG '53 '54
13816—606—Jr2—365C—3x
14893—699—Jr3—365C—2x
*17155—793—Jr4—365C—2x
Next Dam: Fairlawn Actor's Indigo, E '49 '50 '51
5 rec. av. 16719 M. 773 F
19426—946—Sr3—365C—3x
*18494—*838—8yrs—305C—2x

HONOR is sired by **Fairlawn Ermine's King,** he by a GOLD STAR SIRE and out of Fairlawn Peerless Ermine, GOLD STAR DAM, and dam of 2 GOLD STAR sons.

Also In Service In Our Herd —

TARBELL ROMULUS LUCIUS

43 daus., 96 rec. av. 8642 M, 382 F (M.E.—305—2x), 29 cl. av. 82%. He is by **Coldspring's Romulus' Anchor,** out of **Tarbell Radiant Lucia,** 14771—696—Sr3—305C—3x, she a daughter of Tarbell Farms Royal Lenda, *20508—*1109—Jr4—365—3x.

MATOAKA HONOR

Born July 6, 1959

A Son of Nyala King's Honor

The Ermine Family (see above)

Dam: **Jackson's Radiant Ruth**
Excellent '56
5 records include:
11850—538—7yrs—HIR—305C—2x
13008—579—8yrs—HIR—365C—2x

Also In Service . . . IDEAL'S MARY'S DUKE — Born October 27, 1952 — A son of **Lettie's Duke** out of a Beacon, a combination noted for production. Duke is a full brother to Ideal's L.D.'s Marie, 16944—781—Jr2—365—3x ($2,600) and out of **Ideal's Beacon's Mary,** 15761—735—Jr4—365—3x.

For Sale, Sons of These Sires Out of Excellent and Very Good Dams. Visitors Welcome Any Time.

Farm location: Tallevast Rd., at Tallevast, Fla., between Sarasota and Bradenton, ½ mile off U.S. Rt. 301.

WALTER SCHMID & SON, Owners Tel. Sarasota, ELgin 5-6347 **TALLEVAST, FLORIDA**

Hurry! Hurry!

There's just time — if you order **now** — to get some of that fine Guernsey Stationery for Christmas Gifts. Send your order today.

TRANSCRIPT PRINTING COMPANY
Printers of the Journal
Peterborough, New Hampshire

ATTENTION PROSPECTIVE BUYERS & INVESTORS!!!

Valley Oaks Farm, the former home of one of the breed's great Guernsey herds, is for sale. This place is reasonably priced in comparison to other offerings in the state. The influx of people into the state of California is forcing a steady rise in the value of property. The value of this place will continue to increase greatly with time. It affords subdivision possibilities in the future.

It is comprised of 80 acres, all level land, with underground pipeline for flood irrigation. Excellent buildings including home residence, employees dwelling, 2 feed barns, grade A barn with pipeline milker, and refrigerated milk tank, and some equipment.

Price $80,000 with some terms if desired. For further information write Box 380-A, Acampo, California, or phone Lodi En-93154.

Send In Your Registrations Now!

Take Advantage of the Reduced Penalty Fees

See page 1293 of this issue

There Isn't Any Doubt —

Viscount Was Bred To Be And Is Proving To Be A Great Sire — And Why Shouldn't He Be — Look At The Great Animals Behind Him

Himself

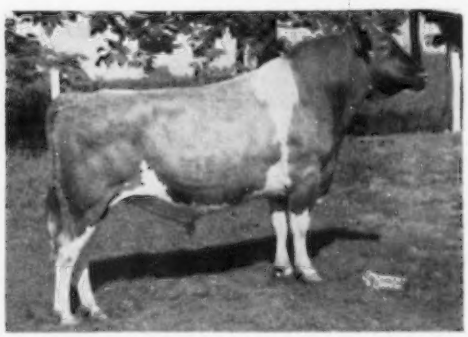

HENSLEE FARMS VISCOUNT

Born July 7, 1956

First Junior Get, Indiana, 1960. Over 20 outstanding daughters in our herd. Full brother to Gayoso View Top Command, sold for $10,000 to Curtiss Breeding Service, Inc., in The Guernsey Sale, 1960. ¾ brother to Henslee Farms V. Fame, see pages 1150 and 1151 in the November 23 issue.

His Sire

Henslee Farms Galahads Virgel
Sold for $13,500 in the Henslee Farms Dispersal, 1959. 7 tested daughters classified, 4 VG, 3 D.

His Dam

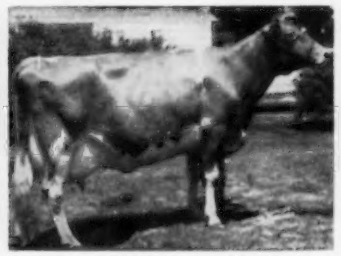

Western Glow Fame's Virtue
E 3 times
15190—635—Jr2—365—2x
15370—763—Sr4—365C—2x
14427—712—5yrs—304—2x
Sold for $10,000 in 1959.

His Double Granddam

Virtue of Aldarra, E '56
11591—622—Jr3—305C—2x
13175—623—Jr4—305C—2x
17977—883—5yrs—365C—2x
Sold for $5,800 in 1959.

This blood is in demand. Reserve a Viscount son for your next herd sire.

Write for prices and pedigrees on available bull calves.

THE LATCHSTRING IS ALWAYS OUT AT

GRAIN MEADOW GUERNSEY FARM

Walter L. Young & Son (Owners) Ed. Sizemore (Herdsman) **R. R. 1, Greentown, Indiana**

★ BONANZA ★

A BONANZA AT WESTERN GLOW FARMS, INC.

Look Her Over

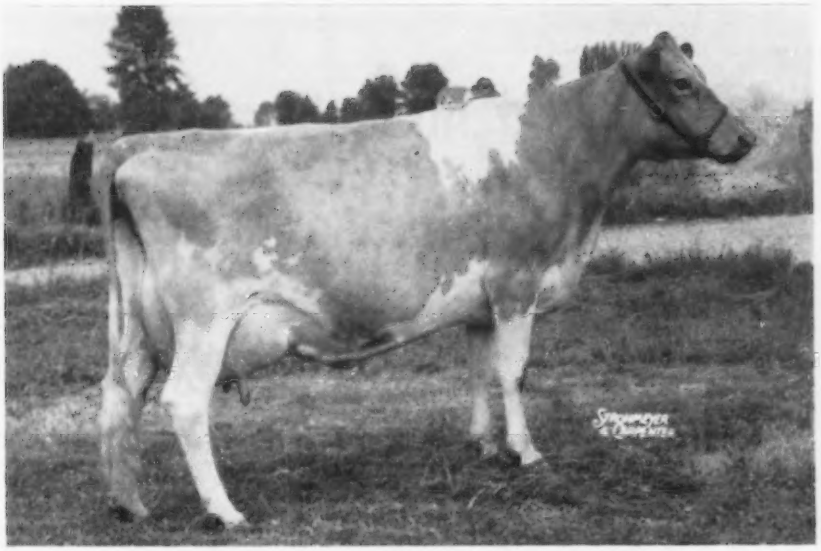

WHITE WATER CAROLINE

On test at Western Glow Farms, Inc. and in 116 days has 6437—275—5yrs—HIR. Still on test. **Has milked over 60 lbs.**

BONANZA SIRES THE RIGHT KIND . . .
SHOW RING WINNERS

At the 1960 Evergreen Classic . . .

It was a **BONANZA** Junior Get of Sire that took 1st place for George M. Dynes. Another **BONANZA, Riverview Bonanza's Angelic,** was 1st Senior Yearling for Irene Dynes. In the Heifer class 2 more **BONANZA** calves, **Riverview Bonanza's Anna** and **Riverview Bonanza's Annie** stood 3 and 4.

At the 1960 Western Idaho Fair . . . More BONANZAS

Idacrest B. Jupiter was 1st Senior Bull Calf and Jr. & Res. Ch.
Idacrest B. Anthea took top honors as a Junior Yearling and the **BONANZA** Junior Get placed 2nd for Bob Davis.

ADD BONANZA BLOOD TO YOUR HERD

★ BONANZA—31 daughters, 52 records, average 11707 lbs. milk, 586 lbs. fat, M.E.—305—2x. A GOLD STAR SIRE, BY A SON OF A ★ GOLD STAR SIRE, OUT OF A GOLD STAR DAM, AND A ★ MATERNAL BROTHER TO A GOLD STAR SIRE.

For complete details write to the IOWA BREEDERS CO-OP.
CORNELL & HOFFMAN ROAD, DES MOINES 13, IOWA, or to one of us.

If possible, we urge you to visit our farms and see the Bonanza daughters. They speak for themselves.

WESTLYNN FARM
Joe Pritzl, Owner
Fruitland, Idaho

PRESTDALE FARM
C. J. Pritzl, Owner
New Plymouth, Idaho

IDACREST FARM
Robert S. Davis, Owner
Kuna, Idaho

1918 — Edisto Farms — 1960

"The Green Meadow Herd of the South"

Extend Season's Greetings to all Guernsey Friends

We wish to take this opportunity to thank the many purchasers of Edisto cattle during the past year. The confidence shown in our breeding program is greatly appreciated.

A special thanks is also extended to our many producers of Golden Guernsey milk. It has been a pleasure working together to distribute "America's Table milk".

Plan now to visit us during 1961. Visitors are always most welcome.

EDISTO FARMS — Denmark, South Carolina

Office Phone SY 3-3729

J. B. GUESS, JR. — J. B. GUESS, III — T. CONNOR GUESS, Owners

JULIUS E. BELL — DUNCAN SMOAK, Herdsmen

WILLIAM N. GASTON, Herd Manager T. B. and Bang's Accredited

WHAT THE COWS ARE DOING

OFFICIAL ADVANCED REGISTER RECORDS

A minimum of 270 days in milk is required for publication of AR records. The records of cows in a herd owned by individuals other than the herd owner are published under the herd owner. It is impossible to publish them separately.

OWNER AND RECORD	Age	Days In Milk	Lbs. Milk	Lbs. B. Fat
BEDFORD, F. T., NYALA FARM, GREENS FARMS, CONN.				
Nyala Kings Shamrock	2-6	365-3X	11519	539
s. Fairlawn Ermine's King		d. Flying Horse Actor's Betty		
CHATHAM, THURMOND, ESTATE, KLONDIKE FARM, ELKIN, N. C.				
Klondike Premost Fonda	6-7	305-2X	9527	492
s. McDonald Farms Predictmost		d. Klondike Foremost Fern		
Klondike Actors Carol	5-5	305-2X	5934	277
s. Fairlawn Actor's Predictor		d. Gippy Conrad Carrie		
Klondike Romulus Jubilee	3-7	305-2X	8158	445
s. Klondike Romulus		d. Klondike Raider's Jacqueline		
Klondike Phila Fernetta	2-8	305-2X	8649	493
s. Klondike Premost Philosopher		d. Klondike Foremost Fern		
Klondike Romulus Falena	2-5	365-3X	8352	406
s. Klondike Romulus		d. Klondike Premost Falena		
Klondike Anchors Hallie	2-3	365-2X	9734	428
s. Klondike Premost Anchor		d. Klondike Ray Hallie		
Klondike Ferna Roxane	2-1	305-2X	8506	419
s. Klondike Fernmost		d. Klondike Stead's Romance		
COTTING, C. E., CHEDCO FARM, BERLIN, MASS.				
Mt. Paul Marianne	8-3	365-2X	15143	774
s. Hominy Hill Flashdale		d. Leader's Langricola's Marie		
Fairlawn D. A. Ivy	2-8	305-2X	9313	520
s. Fairlawn Daisy's Actor		d. Fairlawn K. Muriel		
Fairlawn D. A. Luxury	2-6	279-2X	7763	465
s. Fairlawn Daisy's Actor		d. Fairlawn K. Choice		
Fairlawn Warriors Gardenia	2-1	365-2X	10614	569
s. Fairlawn K. Warrior		d. Fairlawn Peer's Holly		
FOWLER, O. T., GRAND VIEW GUERNSEY FARM, PFAFFTOWN, N. C.				
Grand View B Predictor Cherub	3-11	305-2X	9153	418
s. Coldspring's Bunny's Predictor		d. Gardenville King's Cheryl		
Grand View Royals Dora	4-0	305-2X	12069	539
s. Grand View B. Predictors Royal		d. Dunwalke Dora		
Quail Roost Raiders Amy	3-5	305-2X	11760	562
s. Quail Roost Rose Raider		d. Quail Roost Proud Amy		
Grand View Royals Anne	3-2	305-2X	8572	403
s. Grand View B. Predictors Royal		d. Grandview Premium's Annie		
Grandview Nobles Wanda	2-4	305-2X	8071	434
s. Grand View Predictor's Noble		d. Grand View B. Predictors Wanda		
Grand View Nobles Lassie	2-6	305-2X	9942	423
s. Grand View Predictor's Noble		d. Grand View Predictor Princess		
FUNK, J. E. & L. E., PRAIRIEMEDE FARMS, WINDSOR, MO.				
Prairiemedes J. C. Quality	3-0	365-2X	9144	364
s. Foremost Quality's J. C.		d. Foremost Footprint's Elincia		
Prairiemedes R Ann	2-1	305-2X	6645	309
s. Prairiemede L Blueblood Royal		d. Prairiemede's T Beauty Ann		
KRANNERT, HERMAN C. & ELLNORA C., TENANTS IN COMMON, NORMANDY FARM, NEW AUGUSTA, IND.				
Woodacres Leaders Velour	5-0	305-2X	8668	425
s. Fairlawn Actor's Leader		d. Lauxmont Maxim Velour		
LYON, FLORENCE B., ANTIETAM FARM, WAYNESBORO				
Antietam H Actress	2-6	305-2X	9785	502
s. Antietam H. Royalist		d. Fairlawn Actor's Queen		
McBRIDE, CLIFFORD, ESTATE, NORTH FARM, BRISTOL, R. I.				
Ideals L D's Petunia	5-11	365-2X	17997	932
s. Ideal's Lettie's Duke		d. Ideal's May Royal's Petunia		

WHAT THE COWS ARE DOING

OFFICIAL HIR AND DHIR RECORDS

HIR and DHIR records must equal or exceed 433 pounds of butterfat on a mature equivalent 305-2X basis and have a minimum of 270 days in milk in order to be published in the Guernsey Breeders' Journal. The records of cows in a herd owned by individuals other than the herd owner are published under the herd owner. It is impossible to publish them separately. ¶ This symbol before the owner's name indicates DHIR.

OWNER AND RECORD	Age	Days In Milk	ACTUAL RECORD Lbs. Milk	Lbs. B. Fat
ALABAMA				
¶KLUMPP, T. J., KLUMP'S DAIRY, FAIRHOPE				
Klumpps Renamber	5-9	305-2X	8690	451
s. Renable Riegeldale Maximost		d. Langmeadow Amber		
¶ST. BERNARD COLLEGE, PLACID OAKS FARMS, SAINT BERNARD				
Placid Oaks B Victoria	6-4	305-2X	14490	728
s. Foremost St. Bernard		d. Hazeldean Grace		
Placid Oaks Brunos Maxine	3-6	305-2X	8730	410
s. Placid Oaks Bruno		d. Hominy Hill R. Maxine		
Placid Oaks Brunos Alfreda	3-4	305-2X	8160	409
s. Placid Oaks Bruno		d. Placid Oaks Bernard's Alfreda		
ARIZONA				
ARIZONA, UNIVERSITY OF, TUCSON				
U of A Sultana AGB Alcestes	2-5	305-2X	11419	461
s. Shamrock General's Sultan		d. U. of A. Warrior's Adellena		
ARKANSAS				
WASSON, H. J., ERWIN FARMS, CONWAY				
Christine of Smilin Acres	9-11	298-2X	10517	471
s. Maple Lawn Starlight		d. Pansy of Smilin' Acres		
CALIFORNIA				
ANDRESEN, J. C., ROLINDA FARM, FRESNO				
Welch Farms Golden Sonya	4-6	305-2X	11417	576
s. Welch Farms Golden Crown		d. Sweetheart Forget-Me-Not		
Valley Oaks Sunny Yarrow	3-8	305-2X	9762	444
s. Valley Oaks Sunlight		d. Valley Oaks Chic Yvonne		
Rolinda Laurette Maj Cr Quina	3-0	305-2X	7959	403
s. Laurette Majesty Crown		d. Plattco Quina		
CALIFORNIA STATE POLYTECHNIC COLLEGE, SAN LUIS OBISPO				
Poly Jepson Roamer	5-4	305-2X	12009	586
s. McDonald Farms Jepson		d. Polytechnic Jepson Rhoda		
Poly Jepson Bess	4-3	305-2X	11084	557
s. McDonald Farms Jepson		d. Polytechnic Regal Besse		
Poly Jolly Betsie	3-1	305-2X	9364	471
s. McDonald Farms Jolly Ulster		d. Polytechnic Fearless Betsie		
COLEMAN, HAROLD B. & BEVERLY J., BARBET GUERNSEY FARM, LODI				
Butterton Princes Leda	2-1	305-2X	7966	374
s. Butterton Royal's Prince		d. Butterton Duke's Lydia		
KESSLER, W. ARNOLD, BAY MEADOW FARM, GALT				
Bay Meadows Sal	8-2	305-2X	11424	532
s. Bay Meadow's King		d. Bay Meadow's Sue		
Bay Meadow Kings Norma	4-5	365-2X	13265	620
s. Yellow Creek King's Emblem		d. Matapa Honey Nona		
Bay meadow Billys Buttergirl	3-11	365-2X	16864	789
s. Burger's Place Billy		d. Goldkist Prince's Buttergirl		
COLORADO				
BAIN, WALTER L., HA-WALT FARM, PLATTEVILLE				
Ha-Walt Mar Earls Bess	6-11	305-2X	10177	491
s. Rozelyn Mar Earl		d. Bond's Berta Bess		
Don A Len Cindy Lou	3-10	365-2X	12041	562
s. Idlewild Kandy Klipper		d. Idlewild Mary Lou		
EGNER, WILLIAM H., WILEVA FARM, LOVELAND				
Wileva Beaus Countess	5-5	305-2X	11022	520
s. Riverview General's Honey Beau		d. Wileva S. King's Queen		
Carl Anna Farm Monarks Ellen	3-8	305-2X	10126	540
s. Yellow Creek Supreme Monark		d. Hopkins' Victory's Elaine		
KAUFMAN, WALLACE I., MR. & MRS., MELODIE LANE FARM, LASALLE				
Melodie Lanes Cantata	3-0	365-2X	11230	576
s. McDonald Farms King Lear		d. Melodie Lane's Piper's Carmen		
Melodie Lanes La Mer	3-5	334-2X	8618	454
s. Curtiss Candy Duke Curtiss		d. Melodie Lane's Lili Marlene		
Melodie Lanes Ballad	2-5	350-2X	8846	468
s. Melodie Lane's King Arthur		d. Melodie Lane's Baby Mine		
CONNECTICUT				
AUERBACH, BEATRICE F., AUERFARM, BLOOMFIELD				
Auer Performers Cornet	4-11	305-2X	11190	529
s. Fairlawn Memoir's Performer		d. Auer Performer's Cora		
Auer P Royals Clara	4-11	305-2X	10502	575
s. Auer Performer's Royal		d. Auer Performer's Coy		
Auer Performers Rosemary	4-8	305-2X	10975	523
s. Fairlawn Memoir's Performer		d. Auer Performer's Rosebud		
Auer P Counts Rosie	4-7	305-2X	11677	564
s. Auer Performer's Count		d. Auer Secret's Rosebud		
Auer Performers Charm	4-7	305-2X	9477	486
s. Fairlawn Memoir's Performer		d. Pharos Border Contess		
Auer P Commanders Rose	2-6	305-2X	10379	484

Regular Registration, Like Continuous Testing, Makes Your Guernseys Worth More . . .

s. Auer Performer's Commander — d. Auer Model's Richness
Auer P Commanders Klenda 2-3 305-2X 7837 377
s. Auer Performer's Commander — d. Auer Performer's Kestral
BERKE, SAMUEL, DEEP LAKE FARM, LAKEVILLE
Deep Lake F Exotic 2-3 305-2X 10201 542
s. Fritzlyn Jeanette's Flash — d. Deep Lake W. Fanny
Deep Lake Clovia 2-1 305-2X 11014 617
s. Mulhocaway Butterfat Adonis — d. Adell Farm Coral's F. Clover
BERNHARD, EUNICE, BREN BERN FARM, STEPNEY
Bren Bern Re Aural 4-11 305-2X 10357 537
s. McDonald Farms Le Reward — d. Aura of Woodside
Bren Bern Re Suellen 3-7 305-2X 11159 600
s. McDonald Farms Le Reward — d. Bren Bern Susan
Bren Bern Fal Sally 2-7 305-2X 9131 439
s. Fairlawn Actor's Lauxmont — d. Bren Bern Susan
DIMMOCK, CHARLES F., SR., SALTER FARMS, COLCHESTER
Deep Lake O Elsie 3-5 305-2X 9949 437
s. Broad Hill P Obadiah — d. Arrow Farm Enid
GILLMOR, R. D., BETHWAY FARM, BETHANY
Bethway Farm Nar Fancess 5-11 305-2X 11676 589
s. McDonald Farms B. B. Narrator — d. Pharos Fancy
Bethway Farms M Angel 3-0 305-2X 9159 474
s. Bethway Farms Majestic — d. Bethway Farms Conqueror Fairy
SLATE, REGINALD W., MAISHEPAUG FARM, LITCHFIELD
Maishepaugs Maria Theresa 7-8 288-2X 12078 630
s. Nyala Supreme Goldenrod — d. Hope's Daystar
Maishepaugs Myrna Loy 5-3 275-2X 11523 613
s. Greenway Cavalier — d. Walnut Crest Herc Vault
TRYON, CHARLES H. & RALPH G., JR., TRYON FARM, SOUTH GLASTONBURY
Tryon Farm A Julia 4-4 305-2X 10079 481
s. Lynbrook Cherub Andy — d. Mulhocaway Wise Julie
WEINGART, F. N. & SONS, CLOVER HILL, TORRINGTON
Cherry Blossom of Clover Hill 6-2 276-2X 8432 412
s. Storrs Brigadier Justice — d. Miss Cherry of Clover Hill
WEINGART, HERMAN R., SR., LEBANON
Greenridge B Prim 6-5 305-2X 13972 616
s. Fairlawn Actor's Bandmaster — d. Greenridge Priscilla
Greenridge J Beth 2-1 305-2X 8205 415
s. Chedco King James — d. Deep Lake Brenda
Greenridge Nolans Donna 3-9 299-2X 9412 472
s. Broad Hill P Nolan — d. Eight Bells Della WTIC

DELAWARE

ZEITLER BROTHERS, ZEITLER FARMS, NEWARK
Fairfield Trumps Victoria 10-1 305-2X 12193 551
s. Green Acres Trump — d. Fairfield's Victory Nan
Zeitler Cardinal Rose Lady 2-8 305-2X 8550 443
s. Lake Louise Rose Hollistar — d. Zeitler Cardinal's Lady
Zeitler Fore Noble Mist 2-6 305-2X 7452 373
s. McDonald Farms Fore Noble — d. Zeitler's Explorer's Mystery
Zeitler Rose Sea 2-6 305-2X 9719 466
s. Lake Louise Rose Hollistar — d. Zeitler's Star of The Sea

FLORIDA

CASEY, WILBUR J. & KATHRYN W., BAYOU VISTA FARM, LARGO
Corotoman K Marguerite 4-6 305-2X 9268 475
s. Byers' King Kane — d. Corotoman Countess Chic Margie
Bayou Vista Mack Holly 3-0 305-2X 10342 402
s. Pleasant View Ray Mack — d. Bayou Vista Vogue Holly
¶DINSMORE DAIRY COMPANY, DINSMORE FARMS, DINSMORE
Dinsmore Majestic Semblance 10-2 305-2X 11420 423
s. Dinsmore Majestic Rose King — d. Dinsmore Medico Image
Dinsmore Jury Linnie 9-4 297-3X 12190 548
s. Dinsmore Juryman — d. Gayoso Chink's Lindy
Dinsmore Milton Darling 5-8 305-2X 9070 434
s. Foremost Royal Milton — d. Dinsmore Maxmost Dimple
Dinsmore Mariner Varina 4-6 305-2X 10440 513
s. Dinsmore Mariner — d. Dinsmore Noble Verandess
SCHMID, WALTER & SON, SARASOTA
Matoaka Lucius Sadie Lou 3-10 305-2X 10014 480
s. Tarbell Romulus Lucius — d. Maegeo Dynamo's Sadie Lou
Matoaka Lucius Nellie 3-8 305-2X 9042 413
s. Tarbell Romulus Lucius — d. Sequel's Little Nellie
Matoaka Lucius Pride 2-9 305-2X 8327 389
s. Tarbell Romulus Lucius — d. Hiett Farms Pride
WARD, CARROLL L., JR., LAY LAINE GUERNSEY FARM, GOLDENROD
Lay Laine Laddies Trixie 3-1 305-2X 8211 408
s. Lay Laine Klimax's Laddie — d. Lay Laine Steadfast Jewel
¶ZUBLER, MAX W. & ROSEMARIE, ZUBLER'S GUERNSEY FARM, SARASOTA
Ben Bow Sab Edna 4-0 305-2X 9550 446
s. Edisto Farms Prince's Sargon — d. Ben-Bow Abg. Queenie
Stebbons Fanny 4-0 304-2X 8620 413
s. Beacondale Mountain Chief — d. Beacondale Fanny

GEORGIA

PARKER, D. I., PARKER'S GUERNSEY FARM, DUBLIN
Highlanders Beauty Babe 11-9 305-2X 9347 406
s. Klondike Highlander — d. Highlander's Bountiful
Clear Springs Majestys Ladida 6-11 287-2X 9540 474
s. Riegeldale Emory's Majesty — d. McDonald Farms Ideal Ladida
Parker Farms C May Rose 6-6 305-2X 8256 459
s. Clear Spring's Majesty's Choice — d. Highlander's Christine
Parker Farms H Egypt 5-4 305-2X 10525 480
s. Klondike Highlander — d. Coronation Majestic's Eunice
Parker Farms Max Ballett 4-1 305-2X 10169 518
s. Parker Farms Gem's Maxim — d. Parker Farms Oscar's Ballett
Parker Farms B. A. Mary 4-0 305-2X 8499 412
s. Bayville Blissful Actor — d. Parker Farms P. D. Marijo
Parker Farms Max Lucy 3-3 272-2X 7742 378
s. Parker Farms Gem's Maxim — d. Highlander's Lucy
Parker Farms C Evelyn 2-11 294-2X 9524 484
s. Clear Springs' Majesty's Choice — d. Parker Farm's Rose

IDAHO

BOGGS, ROY K., DARI-DALE FARM, NEW PLYMOUTH
Dari-Dale Lady Mary 5-6 365-2X 9961 510
s. Westlynn Klansman — d. Ideal's Prudence Lady
Golden Harvest C Sylvia 3-5 335-2X 9675 490
s. Nyala Supreme Commander — d. Golden Harvest Rose Sylvia
Dari-Dale Eva 2-9 365-2X 11155 561
s. Westlynn Royal Navigator — d. Dari-Dale Edith
Dari-Dale Dugans Rose 2-2 317-2X 8738 392
s. Westlynn Dolly's Dugan — d. Dari-Dale Roxy
Dari-Dale Susie 2-2 314-2X 7702 426
s. Nyala Prince's Proud Boy — d. Valley Pride's D. Marilyn
COUCH, L. G., NAMPA
Marie F of Loraldale 7-10 356-2X 11363 527
s. Gem-View Faith's Freeman — d. Marie's Zelma of Hagerman
Lynacrest C Faith 1-9 318-2X 6514 371
s. Wandamere Traveler's Chief — d. Lyna Crest A. Prides Beauty
DAVIS, ROBERT S. & MYRTLE M., IDACREST GUERNSEY FARM, KUNA
St. Clair Anchors Pam 5-5 290-2X 10791 545
s. Prestdale W. Anchor — d. Idacrest Phyllis
Idacrest B. Edna 4-1 328-2X 12968 602
s. Nyala Ermine's Bonanza — d. Idacrest Noble Angeline
River Road Leah 2-7 365-2X 13225 643
s. Western Glow His Honor — d. River Road Libby
Idacrest V Pet 2-5 365-2X 10558 502
s. Prestdale Bon. Victor — d. Idacrest Royal Phyleta
Idacrest B. B. Bellamy 1-11 285-2X 8536 393
s. Idacrest B. Bourbon — d. Idacrest Royal Belle
LINCOLN, L. L. & R. L., TRIPLE L & LINCREST FARM, PARMA
Lincrest Dainty Paulette 2-9 305-2X 10250 445
s. Triple L Sparkling Dan — d. Lincrest Zephyr's Priscilla
PRITZL, CHARLES J., PRESTDALE FARM, NEW PLYMOUTH
Prestdale Phyls Aster 10-3 365-2X 10908 492
s. Claudesta Phylman — d. Artiss E. of Prestdale
Prestdale Vics Carol 2-2 300-2X 10031 461
s. Prestdale Bon. Victor — d. Prestdale Bon. Christmas
PRITZL, JOE, WESTLYNN FARM, FRUITLAND
Westlynn Royal Nona 5-10 323-2X 11248 542
s. Fircrest Royal Romulus — d. Westlynn Novelette

ILLINOIS

BERANEK, CHARLES J., MERRIHILL GUERNSEY FARM, PALATINE
Ideals S. R. K. Roseanna 6-0 305-2X 11771 544
s. Ideal's Susie's Rose King — d. Ideal's L. D.'s Roseanna
KING, HIRAM A., HI-DOT GUERNSEY FARM, KNOXVILLE
Hi-Dot Dawns Dolly 6-9 305-2X 9885 511
s. Dennis Farm Prediction Major — d. Dione's Dawn
Hi-Dot T. C. B. Holly 2-9 305-2X 7191 380
s. Ger Gar T. C. Butterboy — d. Ger-Gar High Hildred
McNAUGHT, GERTRUDE, ROLLING ACRES, ELGIN
Norgerts Royal Supreme 6-10 305-2X 13189 613
s. Foremost Quantity's Royal — d. Franchester Mystic Supreme
Norgerts Alexis Jewella 3-2 365-2X 12565 612
s. Norgert's Alexis Scotsman — d. Norgert's Royal Jewella
Norgerts F Nance Supreme 2-4 305-2X 9297 470
s. Norgert's Ferdinand Nance — d. Norgert's Val Supreme Mystic
Norgerts Quebec Alexis 2-0 305-2X 8362 430
s. Norgert's Quebec Scotsman — d. Norgert's Royal Alexis
Norgerts Commander Fairy 2-1 305-2X 9470 400
s. Norgert's Royal S. Commander — d. Norgert's Royal Fairy
MONTAVON, FRED, MONTAVON'S FARM, WEST BROOKLYN
Supremes Erna 4-1 305-2X 9362 442
s. Oak Hollow Starlight Supreme — d. Victor's Ruby Jeco
Montavons Farm Grace 2-11 305-2X 7782 390
s. Oak Hollow Starlight Supreme — d. Dennis Farm Prediction Dora
Montavons Farm Harriet 2-2 305-2X 8545 451
s. Oak Hollow Model Adjutant — d. Donavan's Carol
Montavons Farm Holly 1-11 305-2X 9610 469
s. Oak Hollow Model Adjutant — d. Dennis Farm Prediction Dora

INDIANA

CUSTER, A. J. & SONS, LEVELLAND FARMS, AUBURN
Levelland Farms Kate 4-5 305-2X 8518 441
s. Curtiss Candy Levity Chum — d. Guerndot Kate's Rose
DIETRICH FARMS, INCORPORATED, BREMEN
Owens Place Princess Ann 6-6 305-3X 10227 473
s. Sun-Blest Farms Crystal Prince — d. Normandy Abigail
Owens Place A P Lute 3-2 305-3X 10030 467
s. Owen's Place Abigail's Prince — d. Owen's Place Royal's Gem
DIETRICH FARMS, INCORPORATED & STANER, BOB, BREMEN
Staner Farm Honors Karen 7-5 305-2X 11072 534
s. South Wind Elsie's Honor — d. Linda of Staner's Farm
Owens Place Lukes Mary Lee 2-4 305-2X 9284 443
s. Franchester Mystic Luke — d. Owen's Place Prin. Mary Louise
DILL, E. M., DILLDALE FARM, DANVILLE
Nobles Joyce Lynn 3-9 305-2X 10628 586
s. Hoosier Heart Noble Steadfast — d. Pine Manor Joyce
DUFF, W. F. & SON, "DUFFIELDS", LEBANON
Duffield J Wadena 9-10 305-2X 7939 430
s. McDonald Farms Jolly Boy — d. Duffield F. Wilma
Duffield T Fern 5-7 305-2X 10104 559
s. Gardenville King's Thor — d. Duffield J. Fan
Duffield T Dina 5-1 305-2X 9934 502
s. Gardenville King's Thor — d. Duffield Daybreak
Duffield L Froda 2-10 305-2X 10616 476
s. White Lick Farms Traveler — d. Duffield T Freda
Duffield P Gertrude 2-8 305-2X 9586 456
s. McDonald Farms Pre Sailor — d. Duffield G. Gene

KEEP YOUR REGISTRATIONS UP-TO-DATE

Duffield P Patricia 2-6 305-2X 7888 382
s. McDonald Farms Pre Sailor d. Duffield T. Paula
EBY, EVERETT J., MR. & MRS., LOOKWELL FARMS, ELKHART
Signets P Utoka 8-3 365-2X 10159 509
s. Pine Manor King's Signet d. Valor's G. Paula
Lookwell Kings Queenie 3-6 365-2X 8624 557
s. Lake Louise King's Achievement d. Lookwell S. Queen
GIERHART, LEROY & HOUSER, RICHARD L., MAPLE LAWN FARM, BRYANT
Maple Lawn Beatrice 10-6 305-2X 10118 466
s. Orchard Lawn's Bomber's Mel d. Winnie Mae of Parmerlee Place
Maple Lawn Laurel 4-6 305-2X 8905 423
s. Grand View A. Louie d. Maple Lawn Jackie
Maple Lawn S Starlight 2-0 305-2X 9569 420
s. Curtiss Candy Sportsman d. Maple Lawn Lady Dora
GROSSE, EDGAR E., GLENWOOD FARM, GOSHEN
Dalomas D. D. Cordelia 4-9 365-2X 10779 559
s. Dalomas D. Donn d. Cora of Gorham Farm
HOCHSTETLER, LEVI R., U CREEK MEADS FARM, NAPPANEE
U Creek Supremes Jewel 6-5 305-2X 9404 492
s. Yellow Creek Jewel Supreme d. Beauty's Dutchess Diann
HOOVER, PAUL, SPUDRIDGE FARM, GOSHEN
Spudridge Tulip Thelma 6-0 305-2X 9654 536
s. Villa Crest Valmead d. Spudridge Jane's Tulip
Spudridge Dot Supreme Delight 3-6 305-2X 11035 526
s. Yellow Creek Jewel Supreme d. Dot of Pringle Place
JENKINS, C. L. & MOY, JULIUS, GOLDEN HILLS FARM, PERU
Lazy River Rosa 11-5 365-2X 12994 553
s. Franchester Levity Ace d. Green Acres Yaric's Rose
Golden Hills L Noreen 3-4 305-2X 9733 468
s. Golden Hills Royal Leader d. Golden Hills R. Nellie
Golden Hills Transfers Rose 2-1 287-2X 7672 375
s. Blakeford Transfer d. Golden Hills Rosebud
LOGAN, PAUL S., ELMDALE FARM, LAFAYETTE
Elmdale Nomad Coquette 7-8 305-2X 7777 431
s. McDonald Farms Laird's Nomad d. Elmdale Fore Lilian
Elmdale Hoosier Betty 4-11 272-2X 10000 429
s. Welcome In Hoosier d. Elmdale Nomad Bess
MARTIN, LEWIS K. & SON, PLYMOUTH LANE FARM, WAKARUSA
Plymouth Lane Kings Fancy 4-11 305-2X 11031 524
s. Plymouth Lane Coronation King d. Plymouth Lane Fern
Plymouth Lane S Nancy 3-2 305-2X 11459 604
s. Maurana Master's Seargent d. Har-Ber Farms Nancy
Clover Leaf Butterfat Edna 2-2 305-2X 8080 429
s. Mulhocaway Double Butterfat d. Clover Leaf K. Edith
Clover Leaf Butterfat Elena 2-2 305-2X 9785 539
s. Mulhocaway Double Butterfat d. Clover Leaf K. Edith
Plymouth Lane Faithful 2-1 302-2X 11573 529
s. Yellow Creek Noble King d. Shady Haven Acto's Bonnie
McVEY, VERN & NEAL, LYLE, ELM SWAMP FARMS, LEBANON
Elm Swamp M Amber 4-6 305-2X 8335 475
s. Big Springs M. Marauder d. Big Springs Advancer's Anna
Elm Swamp Princes Thelma 4-0 305-2X 8174 489
s. Big Springs Prince Royal d. Elm Swamp Robin
Elm Swamp Angela 3-5 305-2X 9592 526
s. Big Springs M. Marauder d. Elm Swamp Angel
Elm Swamp M Dolly 3-1 305-2X 8508 458
s. Big Springs M. Marauder d. Elm Swamp Dottie
Elm Swamp Princes Josie 4-1 305-2X 6867 420
s. Big Springs Prince Royal d. Elm Swamp Royal's Jo
METZGER, HOWARD & SONS, METZGER FARMS, CLAYPOOL
Metzger Farms Honor Rosalene 7-4 305-2X 9434 435
s. Villa Crest King's Honor d. Bismarck's Rosalie Rose
Metzger Farms Honor Roselind 6-5 303-2X 11730 576
s. Villa Crest King's Honor d. Bismarck's Rosalie Rose
Metzger Farms Peer Favorite 4-1 298-2X 9165 463
s. Tarbell Gallant Peer d. Metzger Farms Fellow Fay
Shady Haven General Joyeous 3-6 305-2X 8516 466
s. Yellow Creek B. General d. Shady Haven Dynamo Jean
METZGER BROTHERS, SOUTH VIEW FARM, SOUTH WHITLEY
South View Scouts Glenna 6-0 305-2X 9983 526
s. Lawnsett Scout d. South View Butterfat Gerry
South View Flash Beauty 2-4 305-2X 8750 418
s. Metzger Farms Honor Flash d. South View Vic's Belinda
MORRIS, RAYMOND P. & SON, HOOSIER PINES FARM, ELIZABETHTOWN
Hoosier Pines P Beth 7-5 295-2X 9828 517
s. Golden Grange R. Patrician d. Hoosier Pines Mazie
Hoosier Pines J. L. Cindy 2-8 293-2X 9462 408
s. Eagle Valley J. Lord d. Hoosier Pines O. Buttercup
RIGGS, GERALD & RUSSELL, SHADY LANE FARMS, SHIRLEY
Milky Ways Levity Shirley 5-8 305-2X 9633 471
s. Raemelton Coronet Levity King d. Milky Way's Sibyl
RIGGS, OSCAR M., GREEN RIDGE FARM, EVANSVILLE
Miss P F Dolly 5-1 305-2X 12145 618
s. P. F. Captain's Junior d. Fort Sackville Actress
SCHROCK, WILLIAM, GOSHEN
Clover Leaf K Antoinette 4-11 305-2X 9544 574
s. Maurana Masters Kingmaker d. Apple
SHIRK, BEN M., BELL LAWN FARM, GOSHEN
Dalomas R D Rhonda 5-11 305-2X 10279 508
s. Yellow Creek Rosen Duke d. Isle of View Evelen
Bell Lawn Lovely Belladona 2-2 305-2X 9536 557
s. Mulhocaway Butterfat Adonis d. Don Major Belle
SISTERS OF THE PRECIOUS BLOOD, KNEIPP SPRINGS, ROME CITY
Kneipp Spring Transfer Annie 2-1 305-2X 6719 392
s. Blakeford Transfer d. Kneipp Spring Butter Annie
STANER, RICHARD & SONS, GREEN TREE FARM, ARGOS
Green Tree Gems Buttercup 3-4 365-2X 10607 506
s. Green Tree Jewel's Gem d. Green Tree C. Buttergirl
WEAVER, ELIAS, ELMARLO FARM, WAKARUSA
Terra Vista Allegretto 9-7 305-2X 9023 493
s. Mulhocaway Rosenkavalier d. Terra Vista Minuet
WEAVER, OSCAR R., YELLOW CREEK MEADOW FARM, GOSHEN
Winnie C Nadia 2-5 365-2X 11497 613
s. Sagamore Chief d. Vagabond's Winnie
Yellow Creek Doris 2-1 291-2X 7284 406
s. Jerry of Nor-Ber Farm d. Deloras Monita of Niles
Yellow Creek Double Jewel 1-10 303-2X 8908 482
s. Yellow Creek Jewel Supreme d. Yellow Creek Noble Pearl
WEAVER, OTIS, WILLOW SPRING FARM, GOSHEN
Willow Spring S. Admiration 1-10 302-2X 6773 343
s. Willow Spring Bft. Supreme d. Willow Spring King's Audrey
YODER, HAROLD C., PASTURE HAVEN FARM, SYRACUSE
Yellow Creek S. Charm 5-1 365-2X 13977 727
s. Yellow Creek Jewel Supreme d. Yellow Creek B. F. Beauty Spot
Gaylands G Theda 5-1 311-2X 13810 749
s. Golden Grange Ideal General d. Eagle Valley S. Thelma
Pasture Haven Judean 6-4 354-2X 12057 628
s. Pasture Haven Dean d. Judy Magnolia
Pasture Haven S Janet 3-0 365-2X 10719 558
s. Wilgorlan Farms Statesman d. Pasture Haven Butterfat Jane
YODER, WILLARD O., FAIRLANE FARM, TOPEKA
Manor Lodge P Nancy 9-1 292-2X 12807 608
s. Golden Grange R. Paymaster d. Merm Farm Lucky Lass
Yellow Creek Queen Lovely 4-1 293-2X 10786 523
s. Willow Spring Noble King d. Yellow Creek Bea. Lovely
Manor Lodge Chucks Empress 3-8 305-2X 12993 687
s. Golden Grange P. Chuck d. Manor Lodge P. Princess
Indian Springs Sugar 2-10 301-2X 8539 447
s. Coldspring's Defender's Valor d. Baroness Mary
YOUNG, BION, DUTCH MILL FARM, PLEASANT LAKE
Dutch Mills K Clementine 6-0 279-2X 10300 537
s. Klondike Klimax d. Dutch Mill's Cleo
Dutch Mills D Vivian 3-0 305-2X 9356 473
s. Hickory Shores Dictator d. Dutch Mill's Noble Venus

IOWA

¶BENTLEY, O. R. & SON, SUNESLOPE FARM, AMES
Suneslopes Perfection Barrie 7-11 305-2X 8790 445
s. Clermont Count Perfection d. Suneslope's A. P. Babe
Suneslopes Buzz Bobette 6-9 305-2X 13190 563
s. Suneslope's A. P. Buzz d. Suneslope's Gene Bobbie
Suneslopes Sequel Bobette 4-5 305-2X 9710 449
s. King Sequel of Sunny Lea d. Suneslope's Gene Bobbie
Suneslopes Emorys Elmary 3-5 305-2X 9400 443
s. Suneslope's Charming Emory d. Suneslope's Charming Elsa
Suneslopes Elliots Elda 3-0 304-2X 8040 407
s. Suneslope's Charming Elliot d. Suneslope's W. J. Elma
Suneslopes Elliots Dainty 2-11 305-2X 13130 604
s. Suneslope's Charming Elliot d. Suneslope's Dorcas
Suneslopes Perfection Elf 2-6 305-2X 7500 454
s. Clermont Count Perfection d. Suneslope's W. J. Ella
Suneslopes Perfection Elsa 2-5 305-2X 8460 536
s. Clermont Count Perfection d. Suneslope's Charming Elsa
Suneslopes Perfection Elegist 2-3 305-2X 8050 431
s. Clermont Count Perfection d. Suneslope's Charming Elegance
Suneslopes En Elvera 2-6 305-2X 10130 490
s. Ideal's Ensign d. Suneslope's A. P. Elva
Suneslopes Electors Evelette 2-0 305-2X 6980 357
s. Suneslope's Sy Elector d. Suneslope's Mistress Evelon
Suneslopes Perfection Elegy 1-11 305-2X 8030 409
s. Clermont Count Perfection d. Suneslope's Charming Elegant
Suneslopes Electors Bess 1-11 305-2X 8300 400
s. Suneslope's Sy Elector d. Suneslope's W. J. Bevel
Suneslopes Perfection Etha 2-0 293-2X 9230 447
s. Clermont Count Perfection d. Suneslope's W. J. Ethel
¶CECIL, ALLISON B., LITTLE BROOK FARM, UNDERWOOD
Wallaine Farm Amy 2-8 305-2X 10200 435
s. Suneslope's En Evard d. Wallaine Farm Ava
¶CEDAR CREST FARM, WOODBINE
Penny of Guernseyvale Farm 7-7 284-2X 10650 512
s. Glenwater Challenger d. Rosa's Bonnie of Guernseyvale
Pruddy of Three Oaks 3-7 298-2X 8820 421
s. Spruce Shadows Prince Charming d. Corliss' Prudence
¶DICKMAN, GEORGE & HENRY, GARNAVILLO GUERNSEY FARM, GARNAVILLO
Plane View Joan 7-6 305-2X 9580 563
s. Plane View King's Dictator d. Plane View S. Jane
Garnavillo Ellen Rose 4-6 305-2X 10330 474
s. Garnavillo Ike d. Elmwood Edith
Pats Model of Erdale 4-0 298-2X 7970 448
s. Dairyman Valor d. Pat's Ida of Oak Grove
¶FIKE, HOMER S., OLD FARMSTEAD, WATERLOO
Old Farmstead Eliza 3-7 305-2X 9300 534
s. Prairie Hill Victor d. Old Farmstead Marilyn
Old Farmstead Paula 3-7 305-2X 10560 505
s. Prairie Hill Victor d. Old Farmstead High Bonnie
¶FORT DODGE CREAMERY COMPANY, ROSEDALE FARM, FORT DODGE
Rosedale Kings Vera 10-0 305-2X 7730 454
s. McDonald Farms King Marvin d. Rosedale Vera
Rosedale Rosalies Princess 5-10 305-2X 9460 484
s. McDonald Farms King Marvin d. Rosedale Rosalie
Rosedale Pharaohs Lee Va. 2-6 305-2X 7130 395
s. Ideal's Pharaoh d. Rosedale Lee Virginia
¶FREIE, ALFRED B., MR. & MRS., WEST STAR FARM, ALEXANDER
West Star Erics Marcia 11-6 305-2X 10820 460
s. Elmwood Grandee's Eric d. Faith's Amber of Hickory Hill
¶HAMILTON, JOHN T., II, LAKESIDE FARMS, MARION
Lakeside S Wild Rose 3-2 305-2X 8950 483
s. Elmwood Superior's Stephen d. Orchid Girl of Lakeside
¶MAHR, MARVIN L. & SONS, WYNOLA GUERNSEY FARM, INDIANOLA
Wynola Martilla 2-8 305-2X 8170 380
s. Wynola M. Liberator d. Wynola Martina
¶McCOY, MALCOLM & SONS, McCOY'S GUERNSEY FARM, VILLISCA
McCoy's Farm Jolly June 5-2 286-2X 8530 430
s. McCoy's Farm Select d. McCoy's Farm Jolly Joan
McCoy's Farm Lee's Delight 3-0 304-2X 8660 470
s. Skyline Le's Victor d. McCoy's Farm Dandy

Regular Registration, Like Continuous Testing, Makes Your Guernseys Worth More . . .

¶PRATT, DONALD W., RICARBRU FARM, GLIDDEN
Ricarbru E Bonnie 4-4 305-2X 8690 483
s. Suneslope's Charming Eldor d. Ricarbru B. Babe

KANSAS

BERNDT, ALAN, MR. & MRS. & SONS, SIMPSON
Starlett Babes Beauty 2-0 305-2X 7500 355
s. Liberty Bell D. Warrior d. Arab's Golden Babe
¶JOHNSON, HOWARD H., VALKOMNA GUERNSEY FARM, OTTAWA
Valkomna Greta 11-0 305-2X 8270 430
s. Betty's Sir Galahad d. Betty's Bee Buttercup
Valkomna Boots 3-9 290-2X 8040 428
s. Valkomna Bjorn d. Valkomna Violet
RANSOM, W. G., JR. & W. G., ESTATE, RANSOM FARM, WILLIAMSBURG
Ransom Annellas Aldeen 9-2 286-2X 8210 432
s. Ransom Fidget's Fireman d. Ransom Angel's Annella
Ransom Fawzias Floretta 4-11 276-2X 9535 512
s. McDonald Farms Pre Notable d. Ransom Florence's Fawzia
WINN, ALBERT J., BURLINGTON
Axelmas Abbie of Winnmead 7-9 324-2X 10996 570
s. Ransom Angella's Adonis d. Winnmead's Axelma
Winn G Daisy 3-7 305-2X 9644 497
s. Eckman's Gerlee F. Gabriel d. Dianne's Deliah of Winnmead

KENTUCKY

¶BEASLEY, L. F., RIVERSIDE FARM, FRANKLIN
Riverside Jims Priscilla 3-0 273-2X 9300 423
s. Riegeldale Max's Lord Jim d. Ideal's Dandy Boy's Priscilla
BEREA COLLEGE, BEREA
Berea Marcos Phyllis 8-9 305-2X 11208 452
s. Marco of Tamarack Ridge d. Berea Challenger's Pansy
Berea Herods Celia 3-7 303-2X 7846 410
s. Villa Crest King's Herod d. Berea Challenger's Celia
BURNETTE, CECIL & HIXSON, ELMER, MR. & MRS., WILLOW-WILDE FARM, FULTON
Willow-Wildes Noble Daisie 4-2 305-2X 8375 460
s. Henslee Farms D. Noble d. Willow Wilde's Daffodil
Willow-Wildes Noble Susan 2-11 305-2X 7273 413
s. Henslee Farms D. Noble d. Willow-Wilde's King's Sue

LOUISIANA

JOHNSON, M. L., CLOVER LEAF GUERNSEY FARM, MONROE
Gallant Satins Alice 8-1 305-2X 10048 503
s. Clermont Gallant Heart d. Monarch Patricia's Satin
Gallant Royaltys Anemone 8-0 305-2X 9922 463
s. Clermont Gallant Heart d. Squire Challenger's Royalty
Benign Morris Gay Lights Fame 3-2 305-2X 7785 412
s. Gallant Satin's Morris d. Meadow Lodge Gay Light

MAINE

SMITH, PHILLIP H. & PARKER W., FAIR-VIEW FARM, WATERVILLE
B. H. H. Royals Kate 3-9 296-2X 11989 494
s. Flying Horse Harmony's Royal d. B. H. H. Valor's Nuala
B. H. H. Royals Duchess 3-5 301-2X 8379 400
s. Flying Horse Harmony's Royal d. B. H. H. Clarinet's Dagmar
VAUGHAN, WILLIAM L., ELM HILL FARM, HALLOWELL
Elm Hill Phylicity 7-7 305-2X 11355 597
s. Webotuck Majesty d. Webotuck Queen Phyllis
Clearview Farms Mayors Miriam 2-2 305-2X 8334 401
s. Ideal's Margo's Mayor d. Clearview Farms Country Lustre
Elm Hill Virginia 2-10 305-2X 7437 389
s. Webotuck Majesty d. Elm Hill Nerissa
WALKER, CLIFTON N., HOMEFIELDS, WISCASSET
Homefields Noble Regina 5-3 305-2X 8689 496
s. Fairlawn K. Nobleman d. Homefields A. Majesty's Monica
Homefields Lassie 4-3 305-2X 1160 558
s. Homefields A. Daffodil's Son d. Homefields L K Bonnie
Homefields Laddies Anita 4-0 294-2X 11599 571
s. Northern Conrad's Laddie d. Homefields Majesty's Juanita
Homefields Majestys Belle 2-2 305-2X 10047 501
s. Wethersfield Majesty d. Homefields L. K. Cracker

MARYLAND

BROWN, FRANK D., JR., MOUNT ARARAT FARMS, PORT DEPOSIT
Mt. Ararat Rose Narriman 5-1 305-2X 10818 599
s. Foremost J. C.'s Royal d. Wyebrook Golden Maid
Mt. Ararat Bright Rilla 2-5 305-2X 9544 457
s. Rosewood Royal Beacon d. Mt. Ararat Rose Karma
EVERETT, EARLE J. & SONS, DOGWOOD FARM, CHURCH HILL
Dogwood Roberta 8-8 305-2X 10183 446
s. Langhurst Countryman d. Messix's Rhoda
Ideals Gallants Pauline 5-10 305-2X 9872 441
s. Ideal's Gallant d. Ideal's Beacon's Pauline
Dollars Prudence 2-8 305-2X 7160 391
s. Mulhocaway Butterfat Dollar d. Home Farm Prudence
Dogwood Royaltys Suetta 2-6 305-2X 8100 402
s. Mulberry Hill Royalty d. Maywood C. Sylvania

MASSACHUSETTS

HATHEWAY-STEANE CORPORATION, THE, CORONA FARM, SOUTHWICK
Coronas Butterfat Tillie 7-1 305-2X 10692 590
s. Lone Maple Butterfat Taffy d. Corona's Alert Twinkle
Coronas Butterfat Susie 5-11 305-2X 11504 509
s. Lone Maple Butterfat Taffy d. Lone Maple Butterfat Sally Ann
Coronas Primes Ethel 3-1 305-2X 8761 490
s. Two Brooks King's Prime d. Corona's Alert Mazie
Coronas Butterfat V. Lass 2-2 305-2X 6406 371
s. Corona's Butterfat Viking d. Corona's Butterfat Princess
Coronas Butterfat L. Flossie 2-1 305-2X 9098 457
s. Corona's Butterfat Lucky d. Corona's Butterfat Clarissa
Coronas Butterfat P. Maggie 2-0 305-2X 8401 397
s. Two Brooks King's Prime d. Corona's Butterfat Alice
Coronas Butterfat V. Carmen 1-11 305-2X 7039 360
s. Corona's Butterfat Viking d. Corona's Dusty
SOUZA, RALPH M. & MARY H., ELMHAVEN FARM, SOUTH WESTPORT
Elmhaven D. G. Paddy 3-2 305-2X 9263 471
s. Dunwalke B. V. Genius d. Elmhaven G. Paddy
Bootstrap N. Fran 2-3 291-2X 8601 399
s. Elmhaven D. G. Norman d. Crosby Faithful Creek
Bootstrap N. Iona 2-1 305-2X 8748 395
s. Elmhaven D. G. Norman d. Crosby Ida

MICHIGAN

COLBY, HOWARD H., COLBY DALE FARMS, ROMEO
Willow Brook Monarchs Envy 14-7 305-2X 12074 501
s. Flying Horse Master's Monarch d. Grace's Willow Brook Gail
Colbys Gwennie 6-0 305-2X 14904 837
s. Langmeadow Magar d. Langmeadow Minnie
Colbys Godiva 4-7 299-2X 13200 833
s. Langmeadow Magar d. Langmeadow Connie
Leaders Deberal of East View 2-2 305-2X 10238 599
s. Colbys Leader d. King's Donna of East View
Colbys Star 2-2 305-2X 6672 415
s. Colbys Gallant d. Colbys Polly
Colbys Sunday 2-0 305-2X 9424 442
s. Colbys Gallant d. Colbys Lilac
HENNING, ED & SONS, SILVER BIRCH FARM, COOPERSVILLE
Silver Birch Gladiola 5-1 305-2X 9345 526
s. Cowham Farm Anita's Sno-Rex d. Silver Birch Narcissus
Silver Birch Spring Belle 4-1 305-2X 7491 426
s. Cowham Farm Anita's Sno-Rex d. Silver Birch Narcissus
Silver Birch A Goddess 1-10 305-2X 7780 347
s. Silver Birch King's Andy d. Silver Birch Gladiola
HETZNER, HENRY & SONS, SAGINAW
Morninglory Gloria 8-11 305-2X 11144 518
s. Langmeadow Master d. Morninglory Tulip
Morninglory Alvina 7-0 305-2X 11377 626
s. Langmeadow Master d. Morninglory Delores
Morninglory Ivy 2-0 305-2X 8516 415
s. Colbys Lochinvar d. Morninglory Gumdrop
MYERS, C. FAYE & ADDISON G., KNOLLNOOK FARM, GRAND BLANC
Knollnook Valiants Sue 5-10 298-2X 10759 634
s. Knollnook Peer's Valiant d. Knollnook Peerless Star
Knollnook Harmonys Blossom 4-3 305-2X 11242 535
s. Flying Horse Harmony Lad d. Knollnook Peerless Belle
Knollnook Lucky Mamie 3-9 272-2X 11618 481
s. Flying Horse Harmony's Lucky d. Knollnook Peerless Mistress
SCHWASS, CARL A. & SON, SPRINGDALE FARMS, SCOTTVILLE
Springdale Dons Lucy 3-0 305-2X 7756 403
s. Levelland Farms King Don d. Springdale Jerry's Lily

MINNESOTA

¶CAPPO, ART, MESABA GUERNSEY FARM, CHISHOLM
Knollhurst Prim 2-5 305-2X 6670 376
s. Boulder Bridge Prize d. Knollhurst Image
KELLEY, JAMES E., SPRUCE SHADOWS FARM, MINNEAPOLIS
Spruce Shadows Cecile 5-10 305-2X 8225 471
s. Spruce Shadows Governor d. Knollhurst Irene
KJOME, OLAF J. & SONS, VALLEYLAND FARM, SPRING GROVE
Valleyland Honeysuckle 4-8 305-2X 10655 541
s. Caumsett Dominator d. Valleyland Blossom
Valleyland Jewel 2-1 305-2X 8719 447
s. Wey Acres Bellringer's Louis d. Valleyland Monogirl
LAW, CLINTON J., LAWGUERN FARM, MANKATO
Lawguern Eldrean 4-1 305-2X 9979 462
s. Charlescote Esquire d. Lawguern Laldrean
Lawguern Elegance 4-0 305-2X 9309 453
s. Charlescote Esquire d. Lawguern Panaydee
Lawguern Elordia 3-11 305-2X 9518 457
s. Charlescote Esquire d. Lawguern Panordia
Lawguern Ecstacy 3-6 305-2X 8238 412
s. Charlescote Esquire d. Lawguern Lanalodamsel
Lawguern Exquisite 3-6 304-2X 12105 506
s. Charlescote Esquire d. Lawguern Lanalodamzela
¶MINNESOTA, UNIVERSITY OF, NORTH CENTRAL EXPERIMENT STATION, GRAND RAPIDS
U of M Jethros Gwen 9-3 305-2X 8210 438
s. Tianna's Jethro d. U. of M. Royal Gwen
U of M L P Louise 5-4 305-2X 10840 519
s. McDonald Farms Le Primal d. U. of M. Glen's Lassie
U of M C D Delicia 4-3 305-2X 10290 477
s. Colbys El Duke d. U. of M. Jethro's Gwen
U of M C D Duplicate 4-0 305-2X 10460 505
s. Colbys El Duke d. Minnehaha Combine Beatrice
U of M G Grace 4-0 305-2X 8580 456
s. Colbys Governor d. U. of M. L. P. Lydia
U of M G Gardenia 2-1 305-2X 7880 387
s. Colbys Governor d. U. of M. C. D. Delicia
¶OPHOVEN, EDGAR, VIADUCT FARM, KIMBALL
Viaduct Lucia 5-0 305-2X 9910 486
s. New Hope Snow Man's Kim d. Grandee's Lucy of Watkins
Viaduct Marsha 4-2 305-2X 9490 459
s. New Hope Snow Man's Kim d. Viaduct Ginger
Viaduct Narcisus 3-3 305-2X 9500 423
s. Crestwood's High Hope d. Pedro's Daisy of Waska Farms
Viaduct Nifty 2-8 305-2X 8290 443
s. New Hope Snow Man's Kim d. Viaduct June
Viaduct Nora 3-4 305-2X 8090 415
s. Crestwood's High Hope d. Deerholm Patricia Lee
Viaduct Natola 2-8 305-2X 7090 408

KEEP YOUR REGISTRATIONS UP-TO-DATE

s. Clover Glen Paula's Duke — d. Viaduct Grace
Viaduct Okra 2-3 305-2X 8100 472
s. Clover Glen Paula's Duke — d. Deerholm Patricia Lee
Viaduct Operetta 2-2 305-2X 7010 370
s. Crestwood Gallant Hero — d. Watkins Candy's Flower
Viaduct Odetta 2-1 305-2X 7480 402
s. Crestwood Gallant Hero — d. Viaduct Honey

SANITARY FARM DAIRIES, INCORPORATED, SANFADAIR FARM, MAHTOMEDI
Sanfadair Princeton Rita 4-5 305-2X 8361 414
s. Fairlawn K. Princeton — d. Sanfadair Steadfast Chuckles
Sanfadair F Chuckles 3-8 305-2X 8503 448
s. Fairlawn K. Princeton — d. Sanfadair Prince Chuckles
Sanfadair Radiant Lady 3-2 305-2X 11290 521
s. Ideal's Narcissa's Radiant — d. Sanfadair Rocket's Alissa

SCHWINGHAMER, BERT & GERT, SCHWINGHAMER GUERNSEY FARM, ALBANY
Schwinghamer Farm Eileen 2-11 365-2X 10371 520
s. Monterey Pansy's King — d. Schwinghamer Farm Charlene

SKAAR, CHRIS & CHRIS W., PINE RIDGE FARM, HAYWARD
Pine Ridge Collete 4-0 305-2X 9122 469
s. Skyline High Ace — d. Pine Ridge Colleen Lass
Pine Ridge F Polight 3-0 305-2X 7635 404
s. Fairlawn Prince's Financier — d. Pine Ridge S. Patsy

¶TENNIS, A. M. & SONS, ALCHRIST FARM, HAYWARD
Alchrist A Arvis 3-0 305-2X 9460 423
S. Nyala Bettina's Aristocrat — d. Alchrist L. Amy
Alchrist A Mae 2-0 305-2X 9640 404
s. Nyala Bettina's Aristocrat — d. Alchrist L. Mae
Alchrist A Melancholy 1-11 305-2X 7910 407
s. Nyala Bettina's Aristocrat — d. Alchrist R. Mona

¶ULLAND, ARTHUR H., LENULL FARMS, AUSTIN
Lenull Farms Alberta Shirley 4-0 305-2X 8820 451
s. Spruce Shadows King Albert — d. Green Needles Victoria

WACHHOLZ BROTHERS, HILLDALE FARM, STOCKTON
Hillidale Challengers Kalma 5-2 305-2X 8642 470
s. Hillidale Butterfat Challenger — d. Hillidale Governor's Kay
Hillidale B L Kayspot 3-0 305-2X 9411 472
s. Wey Acres Bellringer's Louis — d. Hillidale Governor's Kay
Hillidale Bel Fawn 2-3 305-2X 9036 474
s. Hillidale Butterfat Bellringer — d. Hillidale Fern

¶WIRT, ELMER J. & SON, MAPLE LEAF FARM, LEWISTON
Maple Leaf A Lola 4-11 305-2X 13240 581
s. Maple Leaf Alert — d. Maple Leaf S Lola
Maple Leaf I Sharon 2-5 305-2X 10380 475
s. Boulder Bridge Illustrator — d. Maple Leaf R Susanna
Maple Leaf I Susie 2-4 305-2X 9910 436
s. Boulder Bridge Illustrator — d. Maple Leaf Trav Scarlet
Maple Leaf K Bernice 2-1 305-2X 8900 480
s. Fairlawn Actor's Slogan King — d. Maple Leaf R Bernice
Maple Leaf I Sally 2-1 305-2X 8390 369
s. Boulder Bridge Illustrator — d. Maple Leaf S. Sally Lou

ZIEMER, KENNETH, MEADOW VIEW FARM, WALTHAM
Meadow View Fluzzie 4-0 291-2X 9635 467
s. Highfield Gallant — d. Meadow View Dorothy
Meadow View Royal Harriet 3-1 355-2X 8756 483
s. Highfield Gallant — d. Meadow View Royal Darling
Meadow View Helena 3-2 324-2X 9066 462
s. Highfield Gallant — d. Meadow View Bo-Peep
Meadow View Irenette 4-4 365-2X 10885 550
s. Meadow View Royal Gallant — d. Meadow View Ethel

MISSISSIPPI

¶BARNETT, JACK, SUNNY LAND FARMS, STARKVILLE
Sunny Land C Sadie 2-0 305-2X 8140 419
s. Lauxmont Charlemagne — d. Sunny Land Piper Spot

¶BOWDEN, JONES E., GAYOSO VIEW FARMS, HORN LAKE
Welcome In Valor Angela 8-5 305-2X 11250 479
s. Welcome In Chum's Valor — d. Barbara Ann's Angela
Flinco Sheriffs Fleda 4-11 305-2X 12730 627
s. Caumsett Sheriff — d. Maxim's Hopeful Hawaiian Flash
Gayoso Views Fames Linda 3-8 305-2X 9090 445
s. Henslee Farms V. Fame — d. Fannette's Linda
Gayoso View K Fleet 2-3 300-2X 7770 370
s. Turman's N. B. King — d. Flinco Sheriff's Fleda

¶GILL, DAN B., NESBIT
Charmers Golden Fan 5-11 305-2X 9520 447
s. Walker Farms Charmer — d. Hidden Gold Melba Alert
Gills Cameo Fay 2-1 305-2X 8670 424
s. DaBelle Farms Cameo Joe — d. Gill's Patrick's Melba Fay

MISSOURI

¶ERP, JOHN D. & JOHN H., DITMARSIA FARM, TRENTON
Green Meadows Pilots Judy 9-11 305-2X 10850 510
s. Florham Pilot — d. Cedar Crest Reflector's May
Ditmarsias O Darlene 6-0 305-2X 11370 573
s. Burton Lane Thor's Orleans — d. Green Meadow's Pilot's Judy
Ditmarsias Philip Erma 4-11 305-2X 10530 495
s. Pre-Eminent Philip — d. Green Meadow's Pilot's Judy
Ditmarsias Philip Gertrud 3-2 305-2X 12430 558
s. Pre-Eminent Philip — d. Green Meadow's O. Butterfly
Ditmarsias Piper Hilde 2-4 305-2X 8900 495
s. Ozark Vale Piper's Son — d. Ditmarsia's O. Cherry
Ditmarsias Special Hope 1-10 305-2X 9300 438
s. Sunnymede Hornet's Special — d. Green Meadow's Pilot's Judy
Ditmarsias D Holly 1-11 305-2X 8690 440
s. Jomaco Golden Dakota — d. Ditmarsia's Philip Erma

WILSHUSEN, THEO, PRAIRIE VIEW FARMS, IONIA
Prairie View Della 3-1 305-2X 7471 415
s. Repelmar P. Harvester — d. Prairie View Barbara's Dianna

NEBRASKA

MULLER, JOE P., JO-BE FARM, VALLEY
Jo-Be C H's Clarette 10-9 305-2X 8424 428
s. Skyline Clara's Hercules — d. Jo-Be Antonia
Jo-Be Dudes Hester 6-8 305-2X 11146 561
s. Coldspring's Noble's Dude — d. Otoe Shalamar's Treasure
Jo-Be Nobles Icon 5-0 305-2X 12625 614
s. Jo-Be Dude's Noble — d. Jo-Be Challenger's Candy
Vansdale Hightimes Wilma 4-7 305-2X 8218 427
s. Skyline Hightime — d. Vansdale General's Carol
Vansdale Hightimes Jetta 4-7 305-2X 9118 488
s. Skyline Hightime — d. Vansdale Model's Jessie
Vansdale Banners Princess 3-2 305-2X 7475 395
s. Skyline Lee's Banner — d. Vansdale Hightime's Ilah
Jo Be Kings Louisa 2-1 305-2X 7707 411
s. Jo-Be Beacon's King — d. Hycrest Butterfat Sally

NEW HAMPSHIRE

WALKER, JAMES R., KNOCKFIERNA FARM, MILFORD
Knockfiernas A Pristine 7-3 283-2X 10028 446
s. Knockfierna's S. Apprentice — d. Knockfierna's F. Prowess

NEW MEXICO

WASMER, C. L., WAS-MERE FARMS, ALBUQUERQUE
Was-Mere Patricias Janet 2-3 305-2X 8905 452
s. Hominy Hill Supreme — d. Oven's Alimony Patricia
Hillcrest Luckys Beautena 4-8 305-2X 9945 477
s. Meadow Lodge Lucky Strike — d. Hillcrest Matchmaker Beauty
Hillcrest Moneymaker Quita 4-0 305-2X 10417 497
s. Hillcrest Moneymaker — d. Hillcrest Matchmaker Quita

NEW YORK

HOLCOMB, EARL W. & SON, GREENE
Holcombs N Leslie 7-9 305-2X 12431 532
s. Foremost J. C.'s Nero — d. Holcomb's Peerless Louise
Holcombs F. Maude 3-4 283-2X 11056 511
s. Fairlawn K. Pharaoh — d. Holcomb's M. Mona
Holcombs C. Lucy 2-3 305-2X 9805 465
s. Holcomb's L. Chris — d. Holcomb's N. Lily
Holcombs E. Star 2-3 305-2X 9413 455
s. Holcomb's M. Emory — d. Holcomb's T. Sonia
Holcombs E. Luetta 2-1 305-2X 8774 390
s. Holcomb's M. Emory — d. Holcomb's N. Leslie

PAYNE, ETHEL, SILVER MOUNTAIN FARM, MILLERTON
Silver Mt. Star Celena 6-5 365-2X 13319 661
s. Forges Silver Star — d. Velfame's Lena
Hickory Ridge E Claudette 5-9 365-2X 10437 619
s. Great Elm C. H. Earl — d. Maplewood Mont Buttercup
Pond Acre Lady Laughter 5-8 287-2X 10554 519
s. Basquerie Esquire's Emperor — d. Pond Acre Farm Smilax
Woodhills Jaspers Bluebird 4-3 283-2X 9406 449
s. Hillroad B. Jasper — d. Fenn Hill Bluebird

SUTHERLAND, RUFUS R., STONY BROOK FARM, VALATIE
Douglaston A. C. Cherry 8-5 305-2X 9710 455
s. Douglaston Agnes's Challenger — d. Douglaston Challenger's Blossom
Seqstar Adil Barrett Farms 6-5 305-2X 10371 465
s. Sequel's Star Barrett Farms — d. Endeavor's Adil Barrett Farms

¶VENIER, HENRY C., HIGH MEADOWS FARM, LAFAYETTE
Caumsett Indian Satin 6-3 305-2X 8180 441
s. McDonald Farms Predictor — d. Caumsett Regal Gloss
Caumsett Indian Gail 3-3 305-2X 8980 442
s. McDonald Farms Predictor — d. Caumsett Ocean Glitter

WALLER, THOMAS M., GUARD HILL FARM, BEDFORD HILLS
Pine Hill ViJane 4-9 305-2X 9679 474
s. Sportsman's Earnest Peer — d. Pine Hill Viking's Jane

¶WETHERWAX, RONALD, HILLCREST FARM, WYOMING
Hillcrest R Joy 6-1 305-2X 9230 469
s. Coldspring's B. V. Reaber — d. Hillcrest Jubilee's Lady
Beaulea Footprints Marlene 3-6 305-2X 10260 465
s. Foremost Footprint 15th — d. Ben Tulloch J. Maytime
Hillcrest Eileen 3-6 305-2X 10070 455
s. Mulhocaway Butterfat Iroquois — d. Hillcrest Pre. Elsie
Hillcrest Standbest Patty 2-3 275-2X 6570 382
s. Ideal's Trixie's Standbest — d. Hillcrest M. Fannie
Hillcrest B. Joan 2-2 285-2X 7510 371
s. Argilla Bright Star's Brutus — d. Colonel's Betty of Hillcrest
Hillcrest B. Cathleen 2-0 305-2X 9110 474
s. Argilla Bright Star's Brutus — d. Hillcrest Noble's Catherine

¶WHEELER, RAYMOND, WHEELER ACRES, MARIETTA
Wheeler Acres Ella Regal 6-11 292-2X 9680 492
s. Circleview Regal — d. Valor's Edyth of Munroholm
Wheeler Acres Ellen Regal 6-11 305-2X 9550 498
s. Circleview Regal — d. Valor's Edyth of Munroholm
Wheeler Acres Tilly Valor 5-5 288-2X 12650 589
s. Maple Lawn Valor — d. Poplars Marie's Milly
Wheeler Acres Valor Suzell 4-10 300-2X 9930 480
s. Maple Lawn Valor — d. Wheeler Acres Noble Susette

¶WIGHTMAN, ALICE K., TARBELL GUERNSEY FARMS, SMITHVILLE FLATS
Tarbell Peerless Happy Girl 14-1 305-2X 13540 687
s. Foremost Peacemaker — d. Peckhurst Happy Girl
Tarbell Princess Lenda 7-10 305-2X 10160 492
s. Woodacres Royal Nonpareil — d. Tarbell Dauntless Lenda
Tarbell Chenango Harriet 6-8 305-2X 14190 725
s. Tarbell Romulus Babson — d. Tarbell Loyal Harriet
Tarbell Valroyal Barbara Ann 5-2 305-2X 10480 453
s. Tarbell Gallant Valroyal — d. Tarbell Champion Babette
Tarbell Nicki Babette 4-4 305-2X 10000 516
s. Langwater Nick — d. Tarbell Lady Babette
Tarbell Nicki Florovale 4-4 305-2X 9450 429
s. Langwater Nick — d. Tarbell Countess Florovale

Regular Registration, Like Continuous Testing, Makes Your Guernseys Worth More . . .

Tarbell Countess Evangeline	4-4	305-2X	10760	494
s. Tarbell Romulus' Leader		d. Tarbell Peerless Evangeline		
Tarbell Countess Sandra	3-8	305-2X	9390	424
s. Tarbell Romulus' Leader		d. Tarbell Champion Sandra		
Tarbell Valroyal Evangeline	3-5	301-2X	7710	398
s. Tarbell Gallant Valroyal		d. Tarbell Peerless Evangeline		
Tarbell Minuet	2-8	305-2X	8150	457
s. Tarbell Peerless Vanton		d. Tarbell Valroyal Minuet		
Tarbell Lancers Bliss	2-8	305-2X	10290	469
s. Hominy Hill Lancer		d. Tarbell Peerless Bliss		
Tarbell Gallant Vincentia	2-5	305-2X	7720	368
s. McDonald Farms Tarbell		d. Tarbell Peerless Victorine		
Tarbell Fore Siren	2-4	305-2X	7260	413
s. Wyno Fore Brigadier		d. Tarbell Queen Siren		
Tarbell Rival Marilea	2-3	305-2X	7490	408
s. McDonald Farms Rival Villager		d. Tarbell Peerless Marilea		
Tarbell Rival Butter Maiden	2-2	305-2X	8130	429
s. McDonald Farms Rival Villager		d. Tarbell Romulus Butter Maiden		
¶WILLIAMS, EARL S., BROOKSIDE FARM, NORTH CHATHAM				
Alderbrook V Penalope	6-8	278-2X	9930	491
s. Deep Lake Victory		d. Deep Lake Doris		
¶WILSON, H. B., MEADOWBROOK FARM, CALEDONIA				
Rexs Carole	8-7	305-2X	9810	477
s. Rosemount Rex		d. Calculator's Caroline		
Senors Maybelle	3-10	305-2X	9080	469
s. McDonald Farms Senor		d. Valiant's Daisybella		

NORTH CAROLINA

BELMONT VIEW FARMS, INCORPORATED, FRANKLIN				
Belmont View Hardwick Cora	4-4	297-2X	10215	454
s. Grand View Daisy's Hardwick		d. Belmont View Brilliant's Cora		
Belmont View Maxs Dollette	3-2	280-2X	7930	403
s. Pee Dee Master Max		d. Belmont View Gazer Dolly		
Belmont View Gazers Sissy	3-4	283-2X	9719	444
s. Klondike Premost Star Gazer		d. Belmont View Bonwick Sissy		
Belmont View Max Whimsy	2-10	305-2X	8182	414
s. Pee Dee Master Max		d. Belmont View Laddie's Whimsy		
Belmont View Remus Fanny	2-10	305-2X	10075	452
s. Langcroft Lord Remus		d. Belmont View Hardwick Fanny		
¶BLACKWELDER, P. B. TWIN BROOK FARM, MOCKSVILLE				
Hillcrest Princess Golda	9-7	305-2X	10390	524
s. Clear Springs' Effie's Prince		d. Gallimore's Lucky Tulip		
Twin Brook Princess Alicia	5-8	305-2X	9100	455
s. Bournedale La Noce's Prince		d. Royal Count's Alice		
Twin Brook Princess Constance	5-0	305-2X	9290	524
s. Bournedale La Noce's Prince		d. Twin Brook Constance		
Twin Brook Golden Junie Ann	3-1	286-2X	7140	395
s. Twin Brook Golden Boy		d. Twin Brook Majestic Junie Ann		
Twin Brook Golden Julia	3-1	296-2X	8880	511
s. Twin Brook Golden Boy		d. Twin Brook Majestic Bella		
¶BRADSHAW, A. H., OAKRIDGE FARM, VALDESE				
Oakridges Daisy May	9-10	305-2X	10430	477
s. McNaughton's Chardon		d. Oakridge Herman's Rose		
Oakridge H Kay	3-8	305-2X	9140	407
s. Haddon's J. Hornet		d. Woodvale G. C.'s Faye		
Oakridge K Rachel	2-2	305-2X	8160	376
s. Oakridge Mollie's King		d. Oakridge Herman's Rose		
BROOKBERRY FARM, WINSTON-SALEM				
Brookberry Kings Ladybird	9-1	305-2X	10577	536
s. Fairlawn Dairymaid's King		d. Two Brooks Ladyslipper		
Brookberry Kings Merry	7-8	305-2X	12008	572
s. Fairlawn Dairymaid's King		d. Two Brooks Playful		
Brookberry Lone Jingle	6-4	305-2X	10751	554
s. Lone Maple Butterfat Fashion		d. Two Brooks Clatter		
Clear Springs Fashions Mary	5-7	287-2X	9383	492
s. Klondike Premost Fashioner		d. Clear Springs' Select Mary		
Brookberry Fashions Emma	4-7	295-2X	8446	441
s. Two Brooks Fashion		d. Quail Roost Lady Eve		
Brookberry Miss Bolita	3-6	305-2X	10331	523
s. Western Glow Achievement		d. Brookberry Benita		
Brookberry Fashions Hannah	3-6	291-2X	7874	427
s. Two Brooks Fashion		d. Brookberry Lone Halo		
Brookberry Fashions Brenda	3-3	305-2X	9641	530
s. Two Brooks Fashion		d. Brookberry M. Betty		
Brookberry Miss Julene	3-2	305-2X	10232	498
s. Western Glow Achievement		d. Langvalley B. Jessie		
Brookberry Rebecca	2-10	305-2X	8654	431
s. Hominy Hill Pride		d. Edinham Melba Beckie		
Red Point P Flo	3-2	305-2X	11446	525
s. Brookberry Peer's Portent		d. Gayhead's Peerless Flo		
Brookberry Gay Drucie	2-8	305-2X	9854	511
s. Woodacres Butterfat Cavalier		d. Brookberry Fashion's Delia		
Brookberry Peers Rosita	4-10	305-2X	9624	480
s. Fairlawn Performer's Peer		d. Two Brooks T. Rose		
Brookberry Fashions Flute	2-3	305-2X	8437	437
s. Two Brooks Fashion		d. Two Brooks King's Flute		
BROWN, A. L., ESTATE, CLEAR SPRINGS FARM, CONCORD				
Clear Springs Phils Goldie	2-6	305-2X	9220	462
s. Clear Springs' Majesty's Phil		d. Clear Springs Leader's Goldie		
Clear Springs Champions Janie	2-4	305-2X	8063	380
s. Clear Springs Baron's Champion		d. Clear Springs Performer's Hedy		
Clear Springs Champions Gee	2-2	305-2X	7500	388
s. Clear Springs Baron's Champion		d. Clear Springs' Hon-Geraldine		
Clear Springs Leaders Eulalie	2-2	305-2X	9409	453
s. Coldspring's Noble's Leader		d. Tarbell Champion Eulalie		
Clear Springs Suns Eclipse	2-1	305-2X	8493	431
s. Clear Springs Leader's Sun		d. Klondike Pre-Starlight		
¶CARLSON, LAURINDA R., CARLSON FARMS, GREENSBORO				
Skuggek Comets Amaryllis	11-11	305-2X	8660	430
s. Riegeldale Emory's Comet		d. Sik-co King's Armedia		
Innisfree King's Brilliant	8-4	305-2X	9220	460
s. Innisfree Coronation King		d. Tarbell Peerless Anola		
Pleasant Grove Milla	7-11	294-2X	9740	471
s. Mt. Ararat Intrepid		d. Neighbor's Millie G.		
Skuggek Royal Valentine	5-0	291-2X	10080	503
s. Sterlingold Regal		d. Dangra's Juryman's Countess		
Skuggek Royal Blue Blood	4-8	305-2X	7920	455
s. Sterlingold Regal		d. Skuggek Lady Dassel		
Ideals Whittiers Violet	6-1	305-2X	9450	460
s. Ideal's Whittier		d. Ideal's Pretores' Violet		
Housatonic Phils Lillian	4-1	305-2X	11220	492
s. Flying Horse Rose's Phil		d. Housatonic Farms' S. Luna		
Skuggek M Daisy	3-6	305-2X	9510	485
s. Skuggek Noble Mike		d. Skuggek Lady Dassel		
Skuggek Kings Todricka	3-6	305-2X	11410	562
s. Nyala King's Actor		d. Skuggek Comet Ingrid		
Bobbys Dianas Finest	4-6	305-2X	10150	451
s. Hominy Hill Marquis		d. Bobby's Diana of Maple Lane		
Skuggek Patrick Valyyrie	2-6	305-2X	8380	404
s. Skuggek Royal Pat		d. Valkyrie Lucky Girl		
Skuggek M Sunshine	2-5	305-2X	8740	425
s. Skuggek Noble Mike		d. Innisfree King's Brilliant		
¶CAROLINA DAIRY, INCORPORATED, SHELBY				
Shoal Falls Noble Kate	5-9	305-2X	9820	455
s. Shoal Falls Golden Noble		d. Mahwin Farms Buttercup		
Donna Dimple Dynamo	5-0	304-2X	12570	610
s. Caumsett Rex		d. Hangolan Victor's Donna		
Cleco Dictators Irene	2-2	305-2X	7960	381
s. Coldspring's Beauty's Dictator		d. Shoal Falls Noble Kate		
¶CARR, HENRY C., GUERNSDEL FARM, CHAPEL HILL				
McPherson Farms Rosette	6-9	305-2X	10600	638
s. Guernsdel Prince Preston		d. McPherson Farms Caroline		
Guernsdel Princess Fran	6-5	305-2X	9310	464
s. Crossdaile's Prince Rupert		d. Baby Girl Fancy of Chilbrook		
Guernsdel Princess Fawn	4-5	305-2X	7120	423
s. Crossdaile's Prince Rupert		d. Baby Girl Fancy of Chilbrook		
Guernsdel Maxim Verna	4-2	305-2X	7990	413
s. Bournedale Maxim's Duke		d. Guernsdel Princess Vera		
Guernsdel Maxim Flossy	2-9	305-2X	7280	390
s. Bournedale Maxim's Duke		d. Guernsdel Noble Flora		
Guernsdel Squire Flower	2-6	305-2X	9290	397
s. Guernsdel Prince Godfrey		d. Guernsdel Maxim Fairy		
FOX, FRANCES H. & HERBERT J., HILLANDALE FARM, DURHAM				
Hillandale Baronets Gift	6-1	305-3X	12230	671
s. Quail Roost NoMax Baronet		d. Riegeldale Emory's Ginny		
Hillandale Noble Rhonda	5-9	305-3X	10276	538
s. Quail Roost Noble Janus		d. Hillandale Cavalier's Retta		
Hillandale Janus Evette	4-5	305-3X	10404	551
s. Quail Roost Noble Janus		d. Hillandale Cavalier's Ethel		
Hillandale Prince Dara	3-7	305-3X	8965	483
s. Crossdaile Prince		d. Hillandale Cavalier's Dassal		
Hillandale Janus Tara	3-5	305-3X	10400	500
s. Quail Roost Noble Janus		d. Hillandale Sir Rogers' Trilby		
Hillandale Laddies Holly	2-3	305-3X	9967	480
s. Bayville General Laddie		d. Hillandale Janus' Honey		
FOX, FRANCES H. & HERBERT J., CROASDAILE FARM, DURHAM				
Crossdaile Emorys Berta	3-9	305-3X	10387	547
s. Crossdaile Landmark Emory		d. Zimalcrest Design's Beauty		
HILL, GEORGE WATTS, QUAIL ROOST FARMS, ROUGEMONT				
Ellerslie K P Lovely	9-0	304-2X	11426	436
s. Klondike Krown Prince		d. Ellerslie Lovely		
Burkeville Emorys Starlight	7-10	305-2X	8216	439
s. McDonald Farms Steadfast Emory		d. Hamburst D. B. Dandy Girl		
Quail Roost Nomax Katie	7-1	283-2X	9370	454
s. Quail Roost Noble Maxim		d. Quail Roost Golden Kate		
Donna May Rosa	5-8	292-2X	9139	500
s. Quail Roost Pablo		d. Riverview Golden Rosa		
Quail Roost Raiders Fern	4-6	280-2X	8853	472
s. Quail Roost Rose Raider		d. Crossdaile's Invasion's Fern		
Quail Roost Kater Lovely	3-11	305-2X	9829	476
s. Quail Roost Proud Kater		d. Quail Roost Proud Lovely		
Quail Roost Super Bet	2-8	305-2X	9802	456
s. Quail Roost Pablo		d. Quail Roost Lady Beth		
Quail Roost Super Teena	2-3	305-2X	8001	389
s. Quail Roost Pablo		d. Quail Roost Noble Teeny		
¶LANE, CLYDE, HAPPY ACRE'S DAIRY FARM, BELVIDERE				
Bayville Barbra Alma	3-5	305-2X	6890	452
s. St. James Champion Philosopher		d. Bayville Rose Alma		
Bayville Royal Nettie	2-1	305-2X	8630	417
s. Bayville Royal Leslie		d. Bayville Levity Netta		
Bayville Royal Annabel	2-0	305-2X	9350	400
s. Bayville Royal Leslie		d. Bayville Margaret Annabel		
Happy Acres Sally Mae	3-3	305-2X	9280	446
s. Bayville Southeasterner		d. Bayville Peaches Maid		
Happy Acres Lous Nell	3-5	305-2X	8270	403
s. Bayville Steadfast Nero		d. Bayville Margaret Lou		
¶LINDLEY, FRANK, LINDLEY FARMS, SNOW CAMP				
Lindley Farms Marks Cindy	2-5	305-2X	7070	369
s. Quail Roost Landmark		d. Quail Roost Lady Cindy		
¶McPHERSON, THOMAS R., MR. & MRS., McPHERSON FARMS, MEBANE				
McPherson Farms Ray Flora	8-0	305-2X	8740	433
s. Quail Roost Ray Bloom		d. Linwood Carnation		
McPherson Farms Princes Beam	4-9	305-2X	8910	456
s. Guernsdel Prince Preston		d. McPherson Farms Ray Dolly		
McPherson Farms Felixs Julie	4-0	305-2X	8550	449
s. Guernsdel Maxim Felix		d. Beaver Creek's Baron's Janet		
¶NORBURN, C. S., CLOUDLAND FARM, BILTMORE				
Cloudland Max Glorianna	9-5	305-2X	7570	425
s. Quail Roost Noble Max		d. Goodluck of Garden Creek		
Cloudland Pilots Marguerita	5-6	305-2X	9660	458
s. Brookberry Pilot		d. Cloudland Noble Jette		
Cloudland Pilots May	4-4	305-2X	9280	459
s. Brookberry Pilot		d. Cloudland Max Glorianna		
Cloudland Pilots Rosalie	3-6	305-2X	8160	401
s. Brookberry Pilot		d. Glenburnie Resolute's Harmony		
¶NORTH CAROLINA STATE COLLEGE OF AGRICULTURE, RALEIGH				
N. C. State Carolinians Honey	2-3	305-2X	7350	90

KEEP YOUR REGISTRATIONS UP-TO-DATE

s. Howland Bandmaster Carolinian — d. N. C. State Bill's Felecia
¶PINE STATE CREAMERY COMPANY, KILDAIRE FARM, CARY
Belmont View Primers Sadie 4-6 305-2X 8100 453
s. Brays Island Bon-Ton's Primer — d. Belmont View Ned's Sallie
RANDLE, J. C. & SONS, PINNACLE VIEW FARM, KINGS MOUNTAIN
Pinnacle View Maxim Rebba 3-10 299-2X 9221 455
s. Pinnacle View Sweepstake Maxim — d. Pinnacle View Prince's Roxey
¶SHOAL FALLS FARM, INCORPORATED, HENDERSONVILLE
Ideal Daisy of Arnold Manor 15-8 305-2X 9740 427
s. Ideal's King of Milton Farms — d. Daisy Yeoman of Arnold Manor
Locust Grove Melinda Columbine 7-3 304-2X 8390 464
s. Sterlingold Melinda's Majesty — d. Locust Grove I. Columbine
Shoal Falls Gay Bell 6-9 305-2X 11820 630
s. Shoal Falls Gay Lad — d. Gardenville Golden Maid
Shoal Falls Nobleman Mona 5-0 305-2X 7870 430
s. Shoal Falls Golden Nobleman — d. Shoal Falls Gay Frances
Shoal Falls Nobleman Sherry 5-1 305-2X 10160 547
s. Shoal Falls Golden Nobleman — d. Milton Farms Pansy
Shoal Falls Gay Mabel 3-9 305-2X 7990 481
s. Shoal Falls Gay Lad — d. Gardenville Golden Maid
N. Honors Premiers Perhaps 3-0 305-2X 8630 452
s. Nyala Honor's Premier — d. Fairlawn Maxim's Happy Girl
¶SMITH, W. L., LOVELEA FARM, LEXINGTON
Clearbranch Heros Bella 10-6 305-2X 14050 503
s. Midnight Hero of The Glen — d. Frewvale August's Beauty
Wardhaven Golden Pat 9-1 305-2X 8240 430
s. Quail Roost Golden Rule — d. Wardhaven Mary Pat
Lovelea Dauntless Jacie 4-2 305-2X 8740 411
s. Tarbell Dauntless Brett — d. Arden Noble Janice
Lovelea Leaders Cathy 2-1 305-2X 6650 353
s. Clear Springs Leader's Anchor — d. LovLe Master Carol
Lovelea Leaders Clara 2-2 305-2X 9140 460
s. Clear Springs Leader's Anchor — d. LoveLea Kings Cindy
¶STOKES, E. S., GOLDPRINT FARM, LINWOOD
Goldprint La Dell 6-2 305-2X 10080 605
s. Quail Roost Golden Imprint — d. Oaklawn Jay Garnet

NORTH DAKOTA

MEYER, ALLEN D., MEYER GUERNSEY FARM, WEST FARGO
Meyer Farm Josie 3-11 305-2X 9435 446
s. Rosebud Farm C. Fairfax — d. Meyer Farm Josephine
Meyer Farm Sarah Jean 2-10 305-2X 8483 470
s. Meyer Farm Raider — d. Meyer Farm Sarah

OHIO

ANDERSON, WILBUR & HANNA, W. W., URBANA
Susan of Marcarled Farm 13-2 365-2X 10169 514
s. Pride of Shadeland — d. Sara of Marcarled Farm
Pleasant Valleys King Cora 7-2 287-2X 9969 469
s. McDonald Farms King Lind — d. Fairview's Cora Jean
Loch Lomond Valors Graceful 6-8 365-2X 13087 567
s. Franchester Free Valor — d. Loch Lomond Radiant's Grace
Hayes Acres Honor Cindy 3-1 284-2X 8939 462
s. Hayes Acres Royal Honor — d. Hayes Acres Honor Mabel
Janes Judyanna 2-5 365-2X 9452 467
s. Oelker Farms Master Curtiss — d. Copper King's Susan Jane
BARTON, ROBERT & CHANNELL, PAUL, MELODY MOUND FARM, SABINA
Colonial Acres Iva 9-1 305-2X 9868 455
s. Colonial Acres Irish — d. Colonial Acres Lucette
Milmoores Jester Julie 5-0 298-2X 10291 550
s. Franchester K. F. Jester — d. Etoile Julie
Melody Mounds Hominy Echo 3-8 305-2X 7450 420
s. Hominy Hill Ace — d. Tagalong's Ellen
Milmoores Fashion Mitzie 3-10 305-2X 10015 497
s. Milmoore's Fashioner Fashion — d. Milmoore's O. Mimi
Melody Mound Candy 3-0 283-2X 9530 465
s. Franchester Free Sterling — d. Nu-Maid Chance
BELDON, PAUL, HILDIEMAID FARM, VAN WERT
Hildiemaid Delk Beth B 5-1 305-2X 10542 493
s. Hildiemaid Fabron Delk B — d. Hildiemaid Chum's Jane B
Hildiemaid Raiders Melinda B 5-0 305-2X 11450 566
s. Meadow Lodge King's Raider — d. Hildiemaid C Levity B.
Hildiemaid Masters Queen B 4-9 305-2X 13405 634
s. Gardenville Charity's Master — d. Hildiemaid Pre Honora B.
Hildiemaid Ideals Augusta B 3-9 305-2X 12089 592
s. McDonald Farms Augusta's Ideal — d. Hildiemaid Pre Honora B.
Hildiemaid Masters Lily B 2-10 305-2X 9492 492
s. Gardenville Charity's Master — d. Hildiemaid Raider's Melinda B.
BINGHAM, LELAND C., EDINHAM FARM, KENT
Edinham Melba Sheba 2-6 305-2X 7884 417
s. Edinham Melba Imperial — d. Edinham Fleet Sheba
Edinham Tranquil Miss 2-1 305-2X 6742 413
s. Blakeford Transfer — d. Holdridge Queen of Sheba
BOCKBRADER, RAYMOND, RAELYN FARMS, PEMBERVILLE
Jande Briar Rose 5-7 305-2X 9203 489
s. Jande Farm Radar — d. Briarstone Royal Chorine
Raelyn Farms Prides Patty 5-4 305-2X 10733 564
s. Wilgorlan Farms Designer — d. Raelyn Farms Pride
Raelyn Farms Prides Paulette 2-2 305-2X 7592 412
s. Wilgorlan Farms Designer — d. Raelyn Farms Pride
BOLTON, CHARLES B., FRANCHESTER FARMS, WEST SALEM
Locochee Dorothy 7-6 305-2X 9168 515
s. Shamrock Eric — d. Shamrock Saint Faith
Clearview Makers Joan 6-4 364-2X 10087 569
s. Franchester Handy Milkmaker — d. Clearview's Golden Janice
Oberland Predictor Bashful 6-6 305-2X 8533 474
s. Applebrook's Golden Predictor — d. Oberland Pre Bashful
Franchester Hornets Madam 6-2 305-2X 9173 442
s. Franchester K. F. Hornet — d. Franchester Neptune's Madam
Oberland Handy Gem 6-0 296-2X 8748 445
s. Franchester Kella's Henchman — d. Oberland Lady Gem
Cloverland V Quail 4-11 305-2X 11659 626
s. Wilgorlan Farms Valor — d. Cloverland L. Queen
Oberland Handy Ann 5-6 305-2X 9297 514
s. Franchester Kella's Henchman — d. Oberland Lady Ann
Franchester Beths Cloa 5-0 365-2X 11964 595
s. Coldspring's Beth's Noble — d. Oberland Free Cloa
Franchester F K Veronica 5-7 305-2X 8113 476
s. Franchester Free King — d. Franchester Anson's Veronica
Stonehouse Joie 5-6 279-2X 10383 479
s. Dunwalke Beauty's Favor — d. Stonehouse Cheery
Mainstone Nebos Fantasy 4-9 305-2X 12067 621
s. Gayhead's Capt. Lee — d. Clarmar Linda
Franchester Models Starling 4-5 305-2X 10670 706
s. Coldspring's B. V. Model — d. Arrus Philosopher Starling
Spencer Farm Le Primrose 7-1 280-2X 11904 628
s. McDonald Farms Le Nigel — d. Spencer Farm Supreme Paula G.
Darby Vale W Starlight 4-1 305-2X 10361 477
s. Lauxmont Warbonnet — d. Darby Vale S. Sadie
Franchester Models Melba 3-8 305-2X 9286 519
s. Coldsprings B. V. Model — d. Franchester K. F. Melba
Marshland Majestic Rainbow 3-7 305-2X 9352 452
s. Franchester Melinda's Majesty — d. Marshland's Rosabelle
Franchester Models Lark 3-6 301-2X 8326 474
s. Coldspring's B. V. Model — d. Franchester Free Lark
Franchester Models Mirth 3-6 272-2X 10591 568
s. Coldspring's B. V. Model — d. Franchester Free Laughter
Franchester P S El Alice 2-6 305-2X 9247 435
s. Franchester P. Supreme — d. Colbys El Alice
Franchester T Frolic 2-5 305-2X 8389 455
s. Franchester K. Traveler — d. Franchester Free Frolic
Conora Kings Millie 4-7 305-2X 8063 459
s. Conora King's Challenger — d. Traveler's Bessie
Franchester P S Larkspur 2-2 305-2X 9317 468
s. Franchester P. Supreme — d. Franchester Free Lark
BOUTON, M. C. & SONS, KOKOSING FARMS, MOUNT VERNON
KoKosings H Rose 5-3 318-2X 10331 512
s. Green Meads Halley — d. Eric's Rosalee of Brookdale
KoKosings Butterfat Rose 3-5 318-2X 9332 432
s. Mulhocaway Butterfat Diplomat — d. KoKosing's Rosamond
KoKosings Butterfat Pansy 3-5 308-2X 10835 505
s. Mulhocaway Butterfat Diplomat — d. KoKosing Centaur's Patsy
KoKosings Butterfat Lassie 3-1 365-2X 11595 468
s. Mulhocaway Butterfat Diplomat — d. KoKosing's Beauty Lassie
KoKosings Butterfat Primrose 2-7 278-2X 10833 484
s. Mulhocaway Butterfat Diplomat — d. KoKosing's Victoria
Kokosings Royal Jaloma 2-10 294-2X 8586 397
s. Rosewood Royal Commander — d. KoKosings H. Jaloma
KoKosings Butterfat Moonglow 2-6 299-2X 9793 436
s. Mulhocaway Butterfat Diplomat — d. Sun-Blest Farms Glow
BOWEN, HAROLD, PLAIN VIEW FARM, SPENCERVILLE
Plain Views Roumanias Edna 4-1 305-2X 9220 508
s. Graceland Heritor's Eric — d. Plain View's Roumania
Plain Views Elmira 3-5 302-2X 7910 433
s. Graceland Heritor's Eric — d. Plain View's Mary Belle
BRANDT, FRANK & PAULINE, BONNIE BRAE FARM, ROCKFORD
Bonnie Braes D Silvette 3-6 305-2X 10292 539
s. Alpine Rose Royal Duke — d. Bonnie Brae's Sylvie
Dukes Fancy of The B B 3-6 295-2X 9984 547
s. Alpine Rose Royal Duke — d. Bonnie Brae's Mamie
Duke Hope of The B B 3-1 305-2X 9932 586
s. Alpine Rose Royal Duke — d. Bonnie Brae's Becky Ann
Duke Jewel of The B. B. 3-1 305-2X 8358 497
s. Alpine Rose Royal Duke — d. Val-lea Argon Penny
BROWN, J. E., BROOKDALE FARM, WELLSTON
Brookdale L Bobbie 5-11 305-2X 9806 511
s. Foremost Bomber — d. Sunnysage Early Rose
Bronze Arrow Pro Brenda 5-1 305-2X 10883 487
s. Argilla Promoter — d. Bronze Arrow Golden Boots
BURNS, ARTHUR C. & SONS, DARBY MAPLE FARMS, MILFORD CENTER
Darby Maple K Sherrie 4-5 305-2X 8211 451
s. Welcome In Kingdom — d. Darby Maple Sherrie
Darby Maple Nona 3-11 305-2X 11290 478
s. Welcome In Nolan — d. Darby Maple Cameo
Braunsdale Liberal Louise 3-6 305-2X 9317 444
s. Welcome In Claremore — d. Welcome In Leberal Louise
CEDAR BROOK FARMS, INCORPORATED, BELLVILLE
Forward Royals Tulsa 11-2 305-2X 9144 414
s. Welcome In Forward Royal — d. Topnotch Alpha Tully
Avalon Brilliant Christina 8-7 305-2X 10585 461
s. Langwater Brilliant — d. Bright King's Crystal
Cedar Brook Colonels Beatrice 8-3 305-2X 9800 459
s. Flying Horse Ella's Colonel — d. Cedar Brook Levity Peony
Sun Set Nelly Maid 8-6 305-2X 10789 499
s. Sun-Blest Farms Plato — d. Morrow's Milk Maid
Cedar Brook Colonel's Duchess 6-5 305-2X 9837 480
s. Flying Horse Ella's Colonel — d. Petunia's Georgene
Cedar Brook Beaus Esteem 5-5 301-2X 10174 450
s. Mulhocaway Butterfat Beau — d. Cedarcroft Master's Gift
Adell Farm Tamannas F Eileen 4-7 305-2X 8750 439
s. Fritzlyn Jeanette's Flash — d. Birchfield For-Tamanna
Cedar Brook Colonels Gloria 2-10 305-2X 6951 382
s. Flying Horse Ella's Colonel — d. Springdale H. Agnes
Cedar Brook General Greenbrier 2-10 305-2X 7447 405
s. Flying Horse Rosemary General — d. Cedar Brook Major's Diana
Cedar Brook Colonels Gift 2-9 305-2X 7693 385
s. Flying Horse Ella's Colonel — d. Spencer's Landing Isabel
Cedarbrook Diplomats Heather 2-3 305-2X 8698 411
s. Mulhocaway Butterfat Diplomat — d. Hickory Grove's Buttercup
Cedarbrook Actors Honeydoll 2-1 305-2X 6749 364
s. Cedar Brook Victory Actor — d. Cedar Brook Gay Fern
COLOPY, G. S. & SONS, GLEN OAKS FARM, DANVILLE
Glen Oaks Pride Shane 5-10 313-2X 9663 512
s. Ideal's Shane — d. Glen Oak's Jewel's Pride
Glen Oaks Trixie Standbest 3-11 335-2X 7799 437
s. Ideal's Fanny's Standbest — d. Glen Oaks Dixie Shane

Regular Registration, Like Continuous Testing, Makes Your Guernseys Worth More . . .

Ideals Beaus Dorie	3-5	344-2X	10487	549
s. Ideal's Beau		d. Ideal's Superior's Dorie		
Ideals Beaus Cora	3-3	365-2X	8228	474
s. Ideal's Beau		d. Ideal's Trophy's Cora		
EBERHARD, WALTER A. & SON, EBER-LEA FARM, GROVE CITY				
Graceland S J Bombers Prim	5-3	305-2X	10681	531
s. Graceland S. J. Bomber		d. Graceland Heritor's Pride Girl		
Eber-Lea Valors Opal	3-0	276-2X	10100	487
s. Welcome In Chum's Valor		d. Smith Farms Lively Copalline		
Eber-Lea Transfers Promise	2-1	305-2X	8634	420
s. Blakeford Transfer		d. Graceland Heritor's Pride Girl		
Eber-Lea Transfers Della	2-1	305-2X	8084	399
s. Blakeford Transfer		d. Graceland Don's H. Adella		
Brookdale R Daisy	2-2	305-2X	6910	433
s. Woodside Bell's Levity Rex		d. Brookdale E. T. Daisy		
EICHER, PAUL L., SUNNYBROOK FARM, WEST SALEM				
Sunnybrook Diplomat Fairy	3-3	305-2X	10048	506
s. Mulhocaway Butterfat Diplomat		d. O-Kay Cada Faybell		
Sunnybrook Butter Luscious	2-4	305-2X	8914	405
s. Curtiss Candy Butterfinger		d. Sunnybrook Primrose Lustre		
FARNHAM, MEADE & SON, AL-PHINE GUERNSEY FARM, EDGERTON				
Foremost J C's Sigrid	5-9	305-2X	10753	498
s. Foremost J. C.		d. Foremost Comet's Sigrid		
Al-Phine Stars Iona	5-9	305-2X	11931	630
s. Franchester Free Wistar		d. Al-Phine Illustrious Iola		
Al-Phine Stars Helen	3-7	305-2X	9221	402
s. Franchester Free Wistar		d. Cooper's Haisy Girl		
Wrendale K Nan	2-8	305-2X	7912	393
s. Dairymaid Levity King		d. Wrendale Ann		
FETTER, RUSSEL M. & SON, LOCUST HILL FARM, BIG PRAIRIE				
Woodside G Rose	3-4	305-2X	11668	610
s. Wey Acres Levity Grandee		d. Woodside T. Rilla		
FISHER, ARTHUR & SONS, LONDON				
Grove Farm Designers Lucy	5-1	287-2X	10650	485
s. Coldspring's B. R. Designer		d. Grove Farm Golden Ludene		
Buckeyes Verbenia	4-1	305-2X	9824	490
s. Brays Island Buckeye		d. Confidert's Vesper		
Merebrook Charity Besseina	2-9	305-2X	8148	410
s. Gardenville Charity's Master		d. Merebrook Queen Bess		
FOUST, JACK C., MAYFLOWER FARM, URBANA				
Mayflowers C Flare	9-7	305-2X	9099	448
s. Ring-Win King's Charmer		d. Mayflower's Flame		
Glen Grove Lindons Colette	5-0	305-2X	11242	546
s. Welcome In Valor Lindon		d. Glen Grove Loyal's Colette		
Mayflowers L. Marla	4-10	305-2X	10654	455
s. Woodacres Coronet Leader		d. Mayflower's Honor Marlana		
Mayflowers E Gift	3-5	278-2X	10072	550
s. Gra-Bill's Foremost Endeavor		d. Mayflower's M. Gracious		
Mayflowers E. Karet	3-4	296-2X	9716	487
s. Gra-Bill's Foremost Endeavor		d. Grand-View A Karen		
Mayflowers E Flicker	2-9	305-2X	9016	451
s. Gra-Bill's Foremost Endeavor		d. Mayflower's H. Flame		
Rhoadesdale Transfers Daphne	2-1	305-2X	9432	458
s. Blakeford Transfer		d. Rhoadesdale Almost		
Mayflowers B Happiness	2-2	305-2X	9051	493
s. Foremost Footprint's Bondwick		d. Mayflower's Quaint Lady		
FRAHM, HOMER, GRAND LAKE FARMS, CELINA				
Woodside G Marsha	3-3	305-2X	10911	463
s. Wey Acres Levity Grandee		d. Woodside R. Marie		
GUINTHER, WARREN, NEVADA				
Wernida Clarinets Princess	2-9	276-2X	6848	389
s. Flying Horse Clarinet General		d. Wernida Laddie's Priscilla		
HANSEN, ARTHUR & SONS, GRAY HAVEN FARM, BELLEVUE				
Gray Haven Argos Contessa	14-5	305-2X	9747	493
s. Blakeford Argo		d. Fireside Contessa		
Gray Haven Claras Rose Ann	4-1	305-2X	9660	451
s. Welcome In Clara Valor		d. Gray Haven Colonel's Rose Ann		
Gray Haven Ramblers Melba	5-3	305-2X	10692	558
s. Gray Haven Patriot's Rambler		d. Ben's Grand Melba		
Gray Haven Mainmast Pansy	3-1	305-2X	7666	400
s. Western Glow C. F. Mainmast		d. Gray Haven Lad's Petunia		
Gray Haven Lads Rosalie	2-1	305-2X	7351	434
s. Gray Haven Valor's Lad		d. Gray Haven Colonel's Rose Ann		
Gray Haven Diplomat's Ila	2-1	305-2X	10437	514
s. Mulhocaway Butterfat Diplomat		d. Pine Ridge Victor's Ila		
Gray Haven Lads Lassie	2-1	305-2X	6815	366
s. Gray Haven Valor's Lad		d. Gray Haven Argo's Lass		
HANSEN, WALTER J. & SONS, PINE RIDGE FARM, BELLEVUE				
Pine Ridge Victors Ellie	4-7	305-2X	10848	578
s. Gray Haven Argo's Victor		d. Pine Ridge Prince's Ellen		
Pine Ridge Victors Annie	4-3	305-2X	10787	567
s. Gray Haven Argo's Victor		d. Pine Ridge Prince's Adella		
Pine Ridge Diplomats Bonnie	3-6	305-2X	9264	578
s. Mulhocaway Butterfat Diplomat		d. Pine Ridge Irene's Bonnie		
Pine Ridge Mainmast Nell	3-4	305-2X	7671	424
s. Western Glow C. F. Mainmast		d. Pine Ridge Victor's Nella		
Pine Ridge Mainmast Eileen	3-3	305-2X	9096	589
s. Western Glow C. F. Mainmast		d. Pine Ridge Eileen's Elaine		
Pine Ridge Constant Bea	2-11	303-2X	8914	490
s. Gray Haven Jester's Constant		d. Pine Ridge Prince's Bo		
Pine Ridge Mainmast Patty	2-4	305-2X	6980	392
s. Western Glow C. F. Mainmast		d. Pine Ridge Victor's Pansy		
HARVILLE, ARTHUR, AVALON GUERNSEY FARM, NEW MILFORD				
Glenco Brilliant Kay	3-2	305-2X	9463	462
s. Avalon Wistar's Brilliant		d. Glenco Chum's Fay		
Glenco Peers Linda	2-6	287-2X	9688	473
s. Franchester Model's Peer		d. Avalon Patriot Wilma		
HARVILLE, C. J., GLENCO FARM, NEW MILFORD				
Avalon Brilliant Marla	8-6	305-2X	8964	427
s. Langwater Brilliant		d. Avalon Marvel Lady		
Avalon Levity Rosella	6-10	305-2X	10745	527
s. Levity Rose King		d. Avalon Brilliant Rosetta		
Avalon Ideal Wondrous	2-5	305-2X	6667	379
s. McDonald Farms Augusta's Ideal		d. Avalon Wonder Lady		
Glenco T Star Brite	2-1	305-2X	7201	412
s. Blakeford Transfer		d. Glenco Levity Starette		
HAWKINS, JOHN W. & SON, JANDE GUERNSEY FARM, NEW WATERFORD				
Jande Africanders Fancy	8-11	305-2X	9066	539
s. Valleyrun Africander		d. Sassafras of Waltona		
Mer Dons R Margo	4-10	305-2X	13089	633
s. McDonald Farms Ideal Raritan		d. Mer-Don's Steadfast Kloressa		
Jane Noble Gert	4-6	305-2X	13024	617
s. Mulhocaway Butterfat Noble		d. Jande June's Gerty		
Millcreek Lady Geneva	4-3	305-2X	11126	473
s. Langwater On Guard		d. Millcreek's Geneva		
Jande Noble Girlie	4-2	305-2X	8660	466
s. Mulhocaway Butterfat Noble		d. Jande Africander's Lady		
Jande Gay Faith	3-3	299-2X	9415	532
s. Franchester K. Premier		d. Jande Fancy Edith		
Jande Supreme Vi	2-9	305-2X	10983	482
s. Yellow Creek Handsome Supreme		d. Jande Handy Violet		
Jande Supreme Laura	2-8	305-2X	9307	430
s. Yellow Creek Handsome Supreme		d. Jande Vicky Lorna		
HAYES, JOHN & SON, SPARJA FARM, PATASKALA				
Sparja Farms Leaders Sheba	3-11	305-2X	10423	483
s. Sparja Farms Leader's Advance		d. Sparja's Cardinal's Shirley		
HEIDRICH, JAMES K., HAPPY HILL FARM, CINCINNATI				
Nu-Maid Bounty	6-8	294-2X	9194	466
s. Hominy Hill Royal		d. Bounty's Berea of S. B.		
Happy Hill V Sally	3-6	305-2X	8124	422
s. Hominy Hill Viceroy		d. Nu-Maid Sally		
Happy Hill A Susanna	3-3	305-2X	8629	481
s. Nu-Maid Actor		d. Nu-Maid Susanne		
Happy Hill Ideal Sue	2-7	305-2X	7833	382
s. McDonald Farms Augusta's Ideal		d. Nu-Maid Sue		
Happy Hill Ideal Suella	2-2	305-2X	8069	411
s. McDonald Farms Augusta's Ideal		d. Nu-Maid Susanne		
HEIFNER, GAIL, VILLA-WAY FARMS, SULLIVAN				
Villa Way P Saphronia	6-4	282-2X	11269	481
s. Villa-Way Ace's Promoter		d. Villa-Way Mistress Sapphire		
Villa Way Fore Suntan	2-10	305-2X	8962	486
s. Woodacres Fore Mahomet		d. Lockshore R. Sultana		
Villa Way Pre Sophie	2-5	305-2X	9479	457
s. McDonald Farms Pre Officer		d. Villa-Way P. Saphronia		
HIGH, F. L. & SON, HIGH'S HONEY FARM, MENDON				
Honey Farm Desire	3-0	298-2X	9989	565
s. Franchester Beauty Valor		d. Honey Farm Beauty		
Honey Farm L Bab	2-0	305-2X	7845	394
s. Franchester King's Cain Lad		d. Honey Farm Beauty		
HOSMER, W. R. & SON, CYGNET				
Rosemel Patty	2-11	280-2X	8722	410
s. Ideal's Wianet		d. Sand Ridge Rosemel		
JONES, B. B. & FLOYD, SUMMITSTEAD'S FARM, BRINKHAVEN				
Summitsteads Spots Clara	4-1	330-2X	10101	550
s. Ideal's Daemon		d. Summitstead's Whitcomb's Spot		
Summitsteads Janes Jenny	4-0	326-2X	8479	468
s. Ideal's Cloe's King		d. Summitstead's Villa Jane		
Summitstead Joyce Annie	3-11	292-2X	8204	447
s. Ideal's Cloe's King		d. Request's Joyce		
Summitsteads Marvas Carol	3-10	308-2X	9747	485
s. Ideal's Daemon		d. Summitstead's Whitcomb's Marva		
Summitsteads Nolas Linda	4-0	297-2X	10069	511
s. Ideal's Cloe's King		d. Summitstead's Daemon's Nola		
Summitsteads Lucys Lana	3-1	287-2X	9075	454
s. Ideal's Cloe's King		d. Summitstead's King's Lucy		
Summitsteads Gals Susie Kue	2-10	299-2X	8329	386
s. Ideal's Daemon		d. Summitstead's Gal's Susie		
Summitsteads Christine	2-6	305-2X	8149	378
s. Ideal's Daemon		d. Summitstead's Ray's Beautious		
Summitstead Lass's Cynthia	2-6	302-2X	9703	451
s. Ideal's Daemon		d. Summitstead's Boneta's Lass		
JUMP, DALE C. & SONS, GUERN-DU FARM, KENTON				
Guern-Du Alta	9-1	284-2X	10226	554
s. Rosewald Mussolini's Autocrat		d. Flute's Alta		
Guern-Du Glow	2-2	305-2X	8450	466
s. Western Glow C. F. Mainmast		d. Guern-Du Levity Heloise		
Guern-Du Radiance	2-1	305-2X	6516	384
s. Flying Horse Clarinet General		d. Arrus Master's Radiance		
KLAMFOTH, DONALD, MAPLE LAWN FARM, CANAL WINCHESTER				
Olentangy Phils Delight	7-10	276-2X	10012	524
s. Villa-Way King Philosopher		d. Olentangy P. Hattie		
Maple Lawn F Ambers Pat	3-1	305-2X	8550	443
s. Maple Dawn Squire's Flash		d. L Mayflower's Amber Lee		
Maple Lawn Linds Beth	2-9	302-2X	8865	470
s. McDonald Farms King Lind		d. Maple Lawn Oberland's Beauty		
Maple Lawn Prides Joanne	2-7	305-2X	7456	387
s. Hominy Hill Pride		d. Mayflower's Sunrise		
KOHLER, THEODORE E., MARODORE FARM, CANAL WINCHESTER				
Marodore Charming Dolly	4-1	295-2X	9625	439
s. McDonald Farms P. Luck Charm		d. Marodore Dolly		
Marodore Crowns Della	2-11	302-2X	8309	425
s. Gayoso Levity Crown		d. Marodore Charming Della		
Marodore Augustas Dawn	2-4	294-2X	9556	435
s. McDonald Farms Augusta's Ideal		d. Marodore C. Dawn		
Marodore Masters Rhoda	3-3	296-2X	7352	435
s. Gardenville Charity's Master		d. Marodore Handy Rhoda		
KRANER, G. H., RIVARRE FARM, ROCKFORD				
Rivarre Starlight	5-2	305-2X	9555	514
s. Fleurdale's Warrior		d. Betsy Velorius		
Rivarre Coralie	1-11	305-2X	6904	343
s. Blakeford Transfer		d. Rivarre Princess		
KRANTZ, BERNARD, KRANTZHEIM FARM, DOVER				
Krantz Heim Hornets Sarella	3-1	297-2X	8940	462
s. Franchester Hornet's Verner		d. Krantz Heim Royal's Sensation		
KRIDER, HAROLD H., SPRING HILL FARM, CLINTON				
Spring Hill Neptune Karena	3-10	305-2X	8930	470
s. Ideal's Neptune		d. Spring Hill Count's Linda		
Spring Hill Wianet's Katina	3-7	285-2X	8217	474

KEEP YOUR REGISTRATIONS UP-TO-DATE

s. Ideal's Wisnet d. Spring Hill Neptune Molly
KUNS, H. T. & SONS, WACALU FARM, CASTALIA
Wacalu Dons Lavender 6-0 305-2X 11124 586
s. McDonald Farms Le Proud Don d. Wacalu R. Lavender
Wacalu Dons Lady 5-8 305-2X 11479 531
s. McDonald Farms Le Proud Don d. Caswell's S. J. Rose
Wacalu Dons Rosemary 4-10 305-2X 9344 475
s. McDonald Farms Le Proud Don d. Wacalu P. Ruthie
Wacalu Dons Louise 4-10 301-2X 8996 478
s. McDonald Farms Le Proud Don d. Wacalu P. Rachel
Wacalu B Panchito 2-7 305-2X 9102 437
s. Valley View B Banker d. Wacalu Don's Winifred
Wacalu Dons Ethel 2-7 305-2X 8176 376
s. McDonald Farms Le Proud Don d. Loch Lomond Radiant Etta
Wacalu Commanders Bette 2-3 305-2X 9553 447
s. Rosewood Royal Commander d. Wacalu R. Bette
LINDLEY, LEROY C. & SMITH, GORDON F., SANDY-HILL FARM, HAMILTON
Sande Hill Judy 7-6 305-2X 11010 545
s. Camel Cress King d. Sue Ann of Camel Cress
Sande Hill Princes Ontario 7-1 305-2X 11616 481
s. Marshland's Prince d. Opekasit Quixote's Ontario
LOW, G. W. & D. W., MILLCREEK FARM, MARYSVILLE
Millcreeks Genius 9-5 305-2X 12332 606
s. Welcome-In Chum's Grandee d. Millcreek's Rosalind
MARSH, CLYDE F. & DONALD C., MARSHLAND, NEW VIENNA
Marshland V Penny 5-0 305-2X 13528 635
s. Hominy Hill Viceroy d. Marshland's C. Roberta
Marshland V Cinderella 4-7 305-2X 10854 480
s. Hominy Hill Viceroy d. Marshland's Edythe
MEYERS, PHILIP M., PARK RIDGE FARM, CHILLICOTHE
P M M Beautiful Mary 3-2 305-2X 8235 435
s. Woodacres Royal Financier d. Amberley Beautiful Hope
NORRIS, A. O. & LUCILE, OMEGA FARM, WEST SALEM
Omega G Coronet 2-4 299-2X 7762 385
s. Flying Horse Clarinet General d. O-Kay Corona
Omega G Ossie 2-0 305-2X 8666 455
s. Flying Horse Clarinet General d. O-Kay C Ophelia
OBER, LLOYD E. OBER, OBERLAND FARM, NEWBURY
Merchester Daisy Dotty 7-10 305-2X 9957 442
s. Villa-Way Lucky Ace d. Smith Farms Lively Daisy
Oberland Royal Ruth Ann 5-1 279-2X 7993 407
s. McDonald Farms Royal Saturn d. Mattewa Ruth Ann
Oberland Master Victoria 3-10 305-2X 9357 444
s. Gardenville Charity's Master d. Oberland Victoria
OELKER, HAROLD, OELKER FARM, URBANA
Oelkers Grantleys Louise 5-7 305-2X 10092 502
s. McDonald Farms Grantley d. Oelker Farm's Louise
Oelker Rex Candy 3-9 305-2X 8106 474
s. McDonald Farms Le Rexford d. Hohenshil Fleet Candy
Oelkers C Pen 3-2 305-2X 9564 559
s. Woodacres Count Lewis d. Oelker's Penn Anne
Oelkers Actor Pansy 2-10 305-2X 10341 455
s. Oelker Farms Actor d. Oelker's Grantley's Pansy
Oelkers Rex Mandy 2-11 305-2X 8219 448
s. McDonald Farms Le Rexford d. Hohenshil Fleet Candy
Oelkers C Eva 2-11 291-2X 6987 386
s. Woodacres Count Lewis d. Fairview's Eva
PATTON, WILLIAM A., PATTONHOLM FARM, NEW LONDON
Pattonholm Royal Debbie 2-1 305-2X 10549 549
s. Rosewood Royal Commander d. Pattonholm M. Dairymaid
Pattonholm Royal Dora 2-1 306-2X 9665 452
s. Rosewood Royal Commander d. Pattonholm General Donna
PHILLIPS, CHARLES C. & SONS, MOUNT VERNON
Phillips's Steadfast Tammy 2-2 305-2X 7954 363
s. Antietam Royal Steadfast d. Phillips's Grand Annie
PIPER, MEREDITH, MENDALE GUERNSEY FARM, CELINA
Mendale Pollys Elma 11-6 332-3X 13013 691
s. Kenfleur's Bright King d. Lassie's Polly of Keystone
Mendale Kings Golden Pam 6-3 361-3X 10870 682
s. Alpine Rose Mendale King d. Betty's Royal Gold
RIEHL, ELMER J., ELMBETH FARM, CANFIELD
Elmbeth Levity Rose Marie 8-1 270-2X 10380 428
s. Pine Manor Levity's Legacy d. Elmbeth L. P. Rosebud
Elmbeth Melba Lucky Pauline 3-7 297-2X 8896 435
s. Wey Acres B's Melba's Levity d. Elmbeth Lucky Pauline
RINEHART, E. JAY & L. V., RINELAND MANOR, GALION
Rineland Manor Bright Paula 5-11 305-2X 10782 486
s. Franchester Bright Ace d. Maewil Pansey
Rineland Manor Bright Betty 5-10 305-2X 9295 476
s. Franchester Bright Ace d. Raemelton Levity Betsy
Rineland Manor Rexs Darlene 2-6 305-2X 7795 377
s. Villa-Way Ace's Rex d. Rineland Manor Gay Delene
Rineland Manor Rexs Candy 2-3 305-2X 7894 375
s. Villa-Way Ace's Rex d. Rineland Manor Bright Colleen
Rineland Manor Butterfat Bea 2-10 305-2X 8182 421
s. Mulhocaway Butterfat Diplomat d. Confident's Princess Bea
ROUSH, EDSON, LOCUST GROVE FARM, RACINE
Locust Grove Teresa F P 4-10 305-2X 9112 480
s. Franchester Free Philosopher d. Locust Grove Tiny
Locust Grove Joy F P 4-2 305-2X 11947 507
s. Franchester Free Philosopher d. Locust Grove Elizabeth
Locust Grove Melba L 2-4 305-2X 9804 463
s. Wilgorlan Farms Lieutenant d. Locust Grove Mazie F.
Locust Grove Janice L 2-1 305-2X 8373 431
s. Wilgorlan Farms Lieutenant d. Locust Grove Judy A
Locust Grove Fancy L 2-0 288-2X 7756 399
s. Wilgorlan Farms Lieutenant d. Locust Grove Flicker
SCHEPFLIN, PAUL E., WILEMA FARMS, FREMONT
Wacalu B Mandy 2-6 305-2X 8066 393
s. Valley View B Banker d. Pebblebrook's K. Mandy
Wilemas Duncans Tranquil 2-3 305-2X 6843 363
s. Wyno Saint's Duncan d. Lilac Lawn Constant Tranquil
SCHMIDT, WILLIAM J. & BURNS, RICHARD W., MILFORD CENTER
Darby Maple K Ida 9-1 305-2X 9166 465
s. Welcome In Kingdom d. Tuland Farms Ida
Darby Maple Nora 3-8 305-2X 10089 402
s. Welcome In Nolan d. Darby Maple K. I. Spirit
SHOEMAKE, W. A. & A. R., SHOEMAKE GUERNSEY FARMS, DAYTON
Wilburetta Angela 9-1 305-2X 9773 531
s. Coronation Fortune d. Wilburetta Amber
Wilburetta T Rosalind 8-0 305-2X 12573 507
s. Sun-Blest Farms Triumph d. Wilburetta Rosalie
Wilburetta Hester 4-4 305-2X 11341 608
s. Maple Dawn Squire's Flash d. Wilburetta Honeysuckle
Wilburetta Content 3-5 299-2X 9857 550
s. McDonald Farms Le Rugged d. Fireside Admiral's Countess
Wilburetta Karen 3-3 305-2X 10450 495
s. Franchester F. Cavalier d. Wilburetta T Rosalind
SIGRIST, ELDON E., SEVEN MAPLES FARM, WEST SALEM
Seven Maples M's Jeaneen 3-0 365-2X 8710 475
s. Western Glow C. F. Mainmast d. Seven Maples Ace's Jeaneen
Seven Maples Diplomats Joyful 2-9 365-2X 8858 472
s. Mulhocaway Butterfat Diplomat d. Seven Maples Argo's Joyful
Seven Maples Diplomats Shirla 2-7 365-2X 8593 479
s. Mulhocaway Butterfat Diplomat d. Seven Maples Argo's Shirla
SIMMONS, JOHN, MERI-JON FARM, BELLVILLE
RoyJon Aces Dora 4-1 305-2X 9275 438
s. Cedar Brook General's Ace d. RoyJon Falco Dutch
Meri-Jon Ideals Estella 1-11 305-2X 7969 348
s. Ideal's Wisnet d. RoyJon Falco Ella
SPRINKLE, CARL A., WAYWEST FARM, SULLIVAN
Way West Piney 5-10 317-2X 8869 445
s. Gray Haven Argo's Triumph d. Way West Cherry
SWAISGOOD, N. O., BUCKEYE GUERNSEY FARM, HELENA
Pine Ridge Noble Rose 4-11 365-2X 12203 685
s. Curtiss Candy Noble Curtiss d. Pine Ridge Prince's Ruthie
Buckeye Kings Mary 3-11 305-2X 8556 467
s. Gray Haven Lad's King d. Buckeye Lanes Janie
SWAISGOOD, O. K. & R. K., BLOOM RIDGE FARM, HELENA
Bloom Ridge Farms Golden Rod 10-0 305-2X 9340 490
s. Coronal Vagabond d. Elmbrook Bess
Bloom Ridge O Aileen 6-2 305-2X 9561 486
s. McDonald Farms Steadfast Odin d. Bloom Ridge Farms Eileen
Bloom Ridge S P Perie 4-0 305-2X 8115 418
s. Welcome In Senior d. Bloom Ridge O. P. Pamela
Bloom Ridge S Glamour Girl 3-11 305-2X 11503 607
s. Welcome In Senior d. Bloom Ridge Farms Hildegarde
Bloom Ridge O Senora 2-2 305-2X 7463 397
s. McDonald Farms Steadfast Odin d. Bloom Ridge S. Marilee
Bloom Ridge Grand Lady 1-11 305-2X 8360 443
s. Duffield J. Grand d. Bloom Ridge S. Glamour Girl
TEDROW, WAVE, GOLDEN GLOW FARM, DELTA
Golden Glow Carmel K 5-10 305-2X 8175 455
s. Arrus Rose King d. Golden Glow Archer's Candy
Golden Glow Cola K 5-1 282-2X 8023 411
s. Golden Glow Challenger d. Golden Glow Cocoa D.
Golden Glow Jewel F 3-1 305-2X 8330 446
s. Golden Glow Fashioner d. Golden Glow Judy K
Golden Glow Carmel T 1-11 305-2X 9626 467
s. Blakeford Transfer d. Golden Glow Carmel K
TREASE, D. H., MAPLE SHADE FARM, UPPER SANDUSKY
Maple Shades Gentle Gwen 4-1 292-2X 9324 419
s. Maple Shade's Gentleman d. Maple Shade's Valerie
VOGE, G. CHARLES & SON, WINDY HEIGHTS FARMS, WEST ALEXANDRIA
Windy Heights Mary Ann 11-5 305-2X 9451 430
s. Peggy's Taurine Actor d. Royal Crest Mary Ann
Windy Heights B's Genevieve 4-3 305-2X 8391 445
s. Wey Acres B's Indispensable d. Windy Heights Geneva
WACHTEL, FLOYD, SPRING WALK FARM, BIG PRAIRIE
Spring Walk Ellen 7-3 305-2X 11204 512
s. Elm Galde P. R. Kilroy d. Spring Walk Susie
Jennys Queen of Spring Walk 5-7 305-2X 9618 440
s. Riegeldale Maxim's Hector d. Spring Walk Jenny
Flossies Melba of Spring Walk 3-5 299-2X 10735 475
s. Franchester F. Marshall d. Spring Walk Flossie
Spring Walk Jennys Karen 2-2 305-2X 9172 444
s. Franchester F. Marshall d. Spring Walk Jenny
G Roses Della of Spring Walk 2-1 293-2X 8262 377
s. Franchester F. Marshall d. Garda's Rose of Spring Walk
WEAVER, CLARK A., SAN-MOR FARM, PEMBERVILLE
San Mors I Dora 2-2 305-2X 10078 460
s. Wildwood Run's Kings Image d. Fairview's Edonna
WEHR, WADE N., BELLE VISTA FARM, NORTH LIMA
Belle Vista K Saffron 3-3 305-2X 10064 518
s. Fairlawn K. Brockton d. Belle Vista B. Contentment
Belle Vista F W Judy 2-3 305-2X 9764 538
s. Franchester F. Windsor d. Belle Vista Forward Marie
Belle Vista Jolly 2-11 305-2X 9646 423
s. Avalon Wonder Lad d. Jim's Judith Jolly
WIDMAN, R. E. & N. J. FAMILIES, POMONA ACRES, FREMONT
Pomona Acres C P Beverly 4-0 304-2X 7823 439
s. Fairlawn Courtesy's Perfection d. Pomona Acres Bunny
Pomona Acres C P Frieda 3-5 305-2X 7918 428
s. Fairlawn Courtesy's Perfection d. Pomona Acres King's Frieda
Pomona Acres C P Rhodella 4-6 305-2X 8029 443
s. Fairlawn Courtesy's Perfection d. Pomona Acres Lad Rosebloom
Pomona Acres Kings Highness 3-6 305-2X 9289 476
s. Wilgorlan Farms Noble King d. Pomona Acres Hazel
Pomona Acres Kings Ann 2-7 305-2X 7129 372
s. Wilgorlan Farms Noble King d. Pomona Acres Carol Ann
ZIEGLER, HOWARD J. & BURKIN, LLOYD, GREEN SPRINGS
Fireside Challenger Highnoon 4-6 305-2X 8260 433
s. Fireside Challenger d. Fireside Highline
ZEIGLER, H. J. & SONS, FIRESIDE FARM, REPUBLIC
Fireside Kings Donna 4-11 305-2X 8979 544
s. Fireside Argo's Gay King d. Guerndot Rita's Donna
Fireside Neros Calico 2-4 305-2X 10728 436
s. Hominy Hill Nero d. Fireside Victor's Callie

Regular Registration, Like Continuous Testing, Makes Your Guernseys Worth More . . .

ZIEGLER, H. J. & SONS, FIRESIDE FARM, CLYDE

Fireside Contenders Flower	9-2	305-2X	10400	465
s. Fireside Contender		d. Prince's Buttercup Violet		
Fireside Lady Grace	5-4	298-2X	12926	699
s. Fireside Graceful's Victory		d. Fireside Graceous		
Fireside Vals Flora	4-5	305-2X	9718	417
s. Fireside Valient		d. Fireside Contender's Flower		
Fireside Roseboys Delight	3-6	305-2X	8856	407
s. Fireside Challenger's Roseboy		d. Fireside Val's Daphne		
Fireside Gay Betty Bea	3-5	305-2X	8753	498
s. Gardenville Charity's Master		d. Fireside Gay Lady		
Fireside Neros Princess	2-4	292-2X	8206	406
s. Hominy Hill Nero		d. Fireside Countess		
Fireside Neros Caroline	2-2	303-2X	10783	470
s. Hominy Hill Nero		d. Fireside Contender's Carol		

OKLAHOMA

GONTERMAN, RAY, PONCA CITY

Gontermans Beauty	6-1	298-2X	11582	514
s. Cooper's Industrious		d. Riverland Jim Lee's Kathryn		

MUNGLE, J. JENE, MUNGLE'S DAIRY, ATOKA

Langwater Noble Edelweiss	10-4	305-2X	11304	530
s. Langwater Milestone		d. Howland Noble Edelweiss		
Mungles Prince Dessie	6-2	291-2X	11907	529
s. Mungle's Acme Prince		d. Mungle's Dessie		
Bluff View Pats Luella	3-5	276-2X	9260	422
s. McDonald Farms Le Patrician		d. Bluff View Bruce's Lucille		
Mungles J C Betsy	3-3	305-2X	9467	426
s. Foremost J. C.'s Super		d. Mungle's Bonnie		
Mungles Footprint Dandy	4-2	305-2X	9241	426
s. Meadow Lodge Footprint		d. Mungle's Dandy		
Mungles Daisy Di Lena	4-0	305-2X	8891	411
s. Mungle's Husky Man		d. Mungle's Daintie		

OREGON

BOND, G. W. & SON, PRAIRIE BLOOM GUERNSEY FARM, JUNCTION CITY

Prairie Bloom Florie	6-2	303-2X	7937	466
s. Price's Tinkle Grandboy		d. Prairie Bloom Flora		
Prairie Bloom Sandra	5-3	305-2X	9145	494
s. Wandamere Doug's Hercules		d. Valley View Elder's Select		
Prairie Bloom Hercules Fairy	5-2	299-2X	9164	490
s. Wandamere Doug's Hercules		d. Prairie Bloom Flutilla		
Valley Rogue Dorothy	4-7	299-2X	9694	475
s. Wandamere Douglas Designer		d. Valley Rogue Cleo		
Prairie Bloom Dougs Barbara	3-11	305-2X	8588	476
s. Wandamere Douglas Designer		d. Prairie Bloom Senator's Babe		
Wandamere Masters Lady	3-1	305-2X	8143	460
s. Wandamere Royal Master		d. Grady's Lady		
Prairie Bloom Hectors Sarah	3-0	303-2X	7420	413
s. Fairmount Raeder Hector		d. Prairie Bloom Sarah		
Prairie Bloom Dans Daisy	4-8	305-2X	7835	469
s. Donna Marie's Dan		d. Prairie Bloom Designer's Daisy		
Prairie Bloom Claras Select	2-8	305-2X	9188	469
s. Western Glow Clara's General		d. Valley View Elder's Select		
Lyon Farms Melinda	2-9	305-2X	10207	575
s. Prairie Bloom Secret Flash		d. Lyon Farm Marlene		
Prairie Bloom C Secret	2-2	305-2X	7204	407
s. Graysmarsh D. Charmer		d. Prairie Bloom Select		
Norwest Welcome Wanita	2-2	305-2X	7712	374
s. Far West Wanita's Traveler		d. Cinderella of Mary's River		
Royalwood Carlotta	4-4	305-2X	9227	531
s. Daybreak George		d. Royalwood's Merry Carol		

BOSCH, A. C. & C. H. & HUNTING, J. W., BEAUTIVIEW FARM, NYSSA

Beautiview Rena	2-11	302-2X	7885	389
s. Beautiview Peer Rob		d. Freer Acres Rose		
Beautiview Hoosier Beauty	2-4	305-2X	6631	385
s. South Wind Bertha's Hoosier		d. Beautiview Peeress		

BROWN, J. BUFORD & ORVILLE L., BROWNIES GUERNSEY FARMS, WOODBURN

Denny Dale Beaus Nora	3-3	300-2X	8972	497
s. Mulhoraway Butterfat Beau		d. Almar Nadine Pablo		

EBSEN, HARRY, ASTORIA

Har-Mur Lawtons Louise	4-11	305-2X	10809	527
s. Cla-ore Count's Lawton		d. Brenda's Artie		
Har-Mur Quotients Olaa	4-10	305-2X	7020	433
s. Cla-ore Monopoly's Quotient		d. Chester's Penny		
Har-Mur Quotients June	2-3	305-2X	8787	522
s. Cla-ore Monopoly's Quotient		d. Har-Mur's Lawton's Patsy		

FLEMING, M. C., WANDAMERE FARMS, BORING

Redland Roseann	4-2	365-2X	11811	637
s. Wandamere Designer		d. Redland Flower's Primrose		

GIENGER, LENHART, MAPLE LEAF FARM, TILLAMOOK

Alice of North Tillamook	6-5	305-2X	10067	572
s. Pal Prince Nobleman		d. Elsie May of Maple Leaf		

HARROLD, FOSTER, MAMMOTH MAPLES FARM, CRESWELL

Mammoth Maples Lottie	5-8	305-2X	10754	536
s. Spring Brook Matchless		d. Dan's Lauretta		

HENRY, A. W., MR. & MRS. & SON, HEATHERBRAE FARM, OREGON CITY

Henrys Heather Dot	3-10	305-2X	9684	533
s. Western Glow Butterfat Fame		d. Ridder Farms Dolly		

HERTEL, FRANCIS, VANHER GUERNSEY FARM, CORNELIUS

Wilsona Distinct Pearl	3-3	305-2X	8836	453
s. Wandamere Phyllis' Distinction		d. Wilsona T. Pearlette		

JACOB, CYRIL A. & LORETTA, TILLAMOOK MEADOWS, TILLAMOOK

Tillamook Meadows Connie	3-4	305-2X	9947	468
s. Mon Well of Tillamook Meadows		d. Colly of Tillamook Meadows		
Tillamook Meadows Bertha	2-6	305-2X	9423	507
s. Wilsona Farms Jonacre		d. Retedale Bertha's Bess		

JOSI, ERNEST & CARL, CLAIRMONT FARMS, OREGON CITY

Clairmont M O W Excelle	4-9	305-2X	9225	527
s. Western Glow Masher O'War		d. Clairmont Pharaoh's Elite		
Clairmont W G C G Mae	3-9	305-2X	8886	429
s. Western Glow Clara's General		d. Clairmont CL Mayetta		

LEUTHOLD, HANS, WILSONA FARMS, TILLAMOOK

Wilsona Farms Clara	6-11	326-2X	9678	517
s. Wandamere Anson's Bond		d. Idyl-Wild Farms T. Clarus		
Wilsona Distinct Alvina	4-6	334-2X	8371	449
s. Wandamere Phyllis' Distinction		d. Graysmarsh Alice		
Wilsona Distinct Gem	3-7	365-2X	12037	554
s. Wandamere Phyllis' Distinction		d. Wilsona Farms Glenna		

LINDGREN, WALFRED, TRI-TOP FARM, ASTORIA

Tri-Top Knights Berlena	2-10	343-2X	12935	573
s. Tri-Top Bonney Knight		d. Cla-ore Count's Beryl		
Tri-Top Generals Bonice	2-1	340-2X	11574	550
s. Western Glow Clara's General		d. Bonette of Tri-Top		

OREGON STATE COLLEGE, ASTORIA

Tideland Hedsons Gypsy	5-4	305-2X	9516	515
s. Tideland Illustrious' Hedson		d. Myrula Lodestar's Glossy		

RUDAT, FRED, JR., CLA-ORE FARM, BROWNSMEAD

Robindell Lady Hyacinth	5-8	365-2X	13453	666
s. Robindell Lover Bold		d. Robindell Bollilady		
Har-Murs Lawtons Jennifer	5-8	340-2X	10304	499
s. Cla-ore Count's Lawton		d. Dianthis Gertie		
Cla-ore Knights Bambi	3-5	340-2X	8499	443
s. Chicona Novelty's Knight		d. Cla-ore Luke's Bertita		
Cla-ore Joses Hilda	3-4	305-2X	9356	566
s. Cla-ore Masher's Jose		d. Cla-ore Basil's Hazel		
Graysmarsh High Argala	3-2	325-2X	9175	487
s. Graysmarsh C. F. Highclimber		d. Graysmarsh M. Arletta		
Cla-ore Bonanzas Blossom	2-5	340-2X	9586	509
s. Cla-ore Knight's Bonanza		d. Cla-ore Knight's Boann		
Cla-ore Bonanzas Melody	2-2	330-2X	9868	543
s. Cla-ore Knight's Bonanza		d. Cla-ore Knight's Moonstone		

SELANDER, GUSTAVE & SONS, ALDER-DELL GUERNSEYS, SHERWOOD

Nobles Candy of Alder-Dell	5-5	305-2X	10768	463
s. Noble Curtiss of Alder-Dell		d. Genova of Alder-Dell		
Alder-Dell N C Countess	3-3	305-2X	8866	434
s. Noble Curtiss of Alder-Dell		d. Countess Gloria of Alder-Dell		

PENNSYLVANIA

BERRY, JAMES D., JR., WINDY HILL FARMS, TITUSVILLE

Deep Lake F Maybelline	3-2	305-2X	9006	488
s. Fritzlyn Jeanette's Flash		d. Ideal's Main Stay's Mae		
F Pharaohs Vixen of Brookside	2-6	305-2X	9299	428
s. Open Hearth Faith's Pharaoh		d. Major's Verona of Brookside		
Highland View Bonnie	2-0	293-2X	6836	351
s. Wyno Saint's Monarch		d. Windy Hill Farms Bonnie		

¶BIEVER, W. J. & SON, BIEVER FARM, SCHUYLKILL HAVEN

Apollos Golden Venus	14-6	305-2X	12020	514
s. Levity's Golden Apollo		d. Solomon's Golden Stardust		
Sterling Ribbon	3-4	305-2X	9850	493
s. Sterling's Colonel Ben		d. Sterling Rheba		
Kelvins Melody of Klarwin	2-7	305-2X	7720	435
s. McDonald Farms Pre Kelvin		d. Emory's Arlette of Klarwin		

¶BOMBERGER, HOWARD B., MEADOW WOOD DAIRIES, LEBANON

Meadow Wood Leaders Rosette	3-11	296-2X	8680	429
s. Meadow-Wood Leader		d. Meadow-Wood Conqueror's Rose		
Meadow Wood Financier Olida	3-6	305-2X	9140	425
s. Dunwalke N. K. Financier		d. McDonald Farms Don's Olida		

BUSH, ALVIN R., ESTATE, WYNO FARMS, MUNCY

Locochee Extra	5-11	305-2X	12364	548
s. McDonald Farms Le Pathfinder		d. Dairylou Dixieland Ronda		
Wyno Eastern Flute	5-8	305-2X	14624	761
s. Fairlawn H. Eastern King		d. McDonald Farms King's Keepsake		
Wyno Bonds Gem	2-8	305-2X	11616	564
s. Wandamere Anson's Bon		d. Wyno Saint's Garnet		

DONOHOE, EDWARD F., ENDOVALE FARMS, PLEASANT VALLEY

Endovale D Treasure	6-1	300-2X	10790	541
s. Coldspring's B. R. Designer		d. Fairview's Financier Trixie		

¶FERGUSON, H. R., WALNUT GROVE FARM, KIRKWOOD

Walnut Grove Lucy Bess A	5-8	305-2X	8920	501
s. Hominy Hill Ambition		d. Walnut Grove Lucy's Bess		
Locust Grove Melindas Lassie	5-5	305-2X	10850	558
s. Sterlingold Melinda's Majesty		d. Woodbine's Christmas Lass		
Walnut Grove Melba Nancy	3-2	290-2X	7460	397
s. Langvalley Levity Melba		d. Walnut Grove Wistar Nancy		
Walnut Grove Dynamic Joan	2-5	305-2X	7970	420
s. Langvalley Dynamic		d. Walnut Grove Colonel Joan		

¶FINE, JOHN S., DALLAS

Lake Louise Kings Daisette	8-5	305-2X	9710	456
s. Lake Louise Coronation King		d. Imp. Emperor's Souvenir's Daisy		

¶FRIENDSHIP HILL FARM, NEW GENEVA

Pollys Princess of Maplebrook	11-5	305-2X	10850	518
s. Shirly's Lad of Maplebrook		d. Rosealle Polly of Maplebrook		

HACKMAN, ARTHUR K., WILLOW BROOK FARM, LANSDALE

Willow Brook E Jean	5-1	305-2X	8320	443
s. Locust Grove H. Excellence		d. Willow Brook R. Jean		

HANK, HARRY, LONE OAK FARM, MONONGAHELA

Lone Oak Manda	6-2	305-2X	9999	531
s. Franchester Pansy's Argo		d. Lone Oak Select Manda		
Mary Josetta	3-0	305-2X	8124	388
s. Lone Oak Van		d. Ego's Madam of Mapleview		

¶HARDING, CHARLES E., MAPLEVALE FARM, BROOKVILLE

Clarion Farms Lulu Belle	14-6	305-2X	12910	569
s. Clarion Farm's Prince Royal		d. Clarion Farm's Lila		
Highland Vales Superb Belna	3-6	305-2X	12730	581
s. Foremost Quantity's Superb		d. Highland Vale's Duke's Belinda		

¶HASKELL, H. G., HILL GIRT FARM, CHADDS FORD

Hill Girt Emorys Midge	11-7	298-2X	9380	478
s. Riegeldale Melba's Emory		d. Hill Girt Royal Mignon		
Quincy Careers Sunny	9-9	289-2X	10930	541
s. Villa-Way Career		d. Quincy May Vanity		
Woodacres Leaders H Lassie	6-0	298-2X	10630	443
s. Fairlawn Actor's Leader		d. Woodacres Honor Lassie		
Hill Girt Barons Minnie	3-6	291-2X	8650	501

KEEP YOUR REGISTRATIONS UP-TO-DATE

s. Fairlawn Peer's Baron — d. Hill Girt Legacy's Mignon
Hill Girt Fames Nevelle 2-3 305-2X 7120 366
s. Western Glow Lou's Fame — d. Hill Girt Legacy's Neva
¶HUBER, S. H., EDGEWOOD FARMS, DALTON
Emory of Edgewoods Sue 2-4 305-2X 7910 389
s. Hominy Hill Commodore — d. Emory of Edgewood's Florencia
¶KONHAUS, PAUL S., KONHAUS FARMS, MECHANICSBURG
Konhaus Farms Rosetta Lass 3-8 305-2X 11410 500
s. Foremost J. C.'s Nero — d. Trindle Springs Rosetta
¶LEADER, GUY A. & SONS, INCORPORATED, LEADER FARMS, YORK
Fairlawn Actors Carmen 5-7 305-2X 9850 470
s. Fairlawn Peerless Actor — d. Fairlawn Hornet's Karena
Leaders Hardwicks Bloom 3-3 305-2X 9460 471
s. Laurel Mills Guinea's Hardwick — d. Laurel Mills Blossomette
Quarry Valley Amblers Susan 3-0 305-2X 9940 539
s. Quarry Valley's Ambler — d. Quarry Valley's Phil's Sue
Leaders L Astrid 2-6 304-2X 9390 427
s. Flying Horse General's Leader — d. B. H. H. Majesty's Aster
Leaders L Trudy 2-2 305-2X 8000 360
s. Flying Horse General's Leader — d. Kilmac Tea Rose
¶LIEB, GEORGE C., LIEBLUND FARM, STILLWATER
Lieblunds Royal Yvonne 4-3 305-2X 9600 547
s. Western Glow Lou's Royal — d. Leeside Southern Vidette
Hanover Hill Pre Lois 3-0 305-2X 8540 477
s. McDonald Farms Pre Leader — d. Cedarcroft Master's Lorraine
Conovers Waller Juno 2-4 305-2X 8930 479
s. Conover's Melba Waller — d. Limekiln Majestic Juno
LISETER FARM, NEWTOWN SQUARE
Liseter Brilliant Sunlight 3-9 305-2X 9034 512
s. Liseter Brilliant — d. Liseter Mistress Sunlight
Liseter Brilliant Donita 3-7 305-2X 8965 432
s. Liseter Brilliant — d. Liseter Flame's Donita
LONG, ALVA R., AVALONG FARMS, YORK
Avalong Farms Jubilee Beth 7-8 305-2X 10567 512
s. McDonald Farms Jubilee — d. Windale Distinctor's Beth
Avalong Farms Hope 6-11 305-2X 11005 537
s. Biscoe Designer — d. Favorite's Dolly
Avalong Farms Jubilee Barbee 6-9 305-2X 10733 502
s. McDonald Farms Jubilee — d. Green Acres' Barbara
Avalong Farms Petal 3-11 305-2X 9400 433
s. Marietta's Coronet Prince — d. Haven Hill H. Petunia
¶MADEIRA, EUGENIA C., CRUMDALE FARM, BERWYN
Lynbrook M. B. H. Anella 6-6 303-2X 9760 471
s. Mulhocaway Butterfat Hollirex — d. Lynbrook Royal Annora
Kelsos Lada Nell 4-0 305-2X 10370 496
s. Lake Louise Rose Lad — d. Kelso's Nell's Image
¶McCONNELL, HOWARD H., MEETINGHOUSE LANE FARM, HONEY BROOK
Meetinghouse Lane Pretor Pat 2-6 305-2X 8990 431
s. McDonald Farms Le Pretor — d. Hill Girt Legacy's Pat
¶NEFF, ROBERT C., NAEFLANDS, ALEXANDRIA
Colbys Della 5-11 283-2X 9390 519
s. Langmeadow El Dictator — d. Langmeadow Ellen
Colbys Lanet 5-8 305-2X 12440 559
s. Langmeadow M. La Fayette — d. Langmeadow Janet
Colbys Lista 4-4 305-2X 12220 569
s. Langmeadow M. La Fayette — d. McDonald Farms D. Kalista
Norger's Royal Marygold 5-7 305-2X 11740 588
s. Foremost Quantity's Royal — d. Wey Acres Levity Marigold
Colbys Pinta 4-3 285-2X 11130 616
s. Colbys El Prediction Lad — d. Colbys Nanita
Colbys Satellite 2-4 304-2X 8890 421
s. Colbys Gallant — d. Colbys Pauline
Colbys Katy 2-4 282-2X 8390 386
s. Langmeadow Excellance — d. Colbys Elita
Colbys Karen 2-1 305-2X 8610 441
s. Langmeadow Excellance — d. Larro Favorite Hermes
¶PAXSON, HENRY D., MRS., ELM GROVE, HOLICONG
Elm Groves Heather Valley 8-9 286-2X 10620 514
s. Quarry Valley's Lad — d. Elm Grove's Heather
Partridge C P Flora Bunda 4-5 305-2X 14830 690
s. Partridge Coronation Prince — d. Partridge Peerless Flossy
Elm Grove's Lady Echo 2-2 305-2X 8770 455
s. Appledown Mars Flyer — d. Elm Grove's Faithful Echo
¶PENNSYLVANIA STATE UNIVERSITY, UNIVERSITY PARK
Penstate Courageous Myra 2-3 305-2X 8050 424
s. Hominy Hill King's Courageous — d. Penstate Designer's Myra
QUERIPE, WARREN & LEEDOM, NORMAN, NORREN FARM, NEW HOPE
Evergreen A Phyllies 3-4 302-2X 9014 452
s. Evergreen's Rilmass' Alexander — d. Evergreen Phyllies
Maple Lane P Velour 2-3 305-2X 7016 386
s. Lake Louise Royal Prince — d. Maple Lane Supreme's Verna
¶RHOADS, JEROME H., "RHOADSACRES", KIRKWOOD
June of Rhoadsacres 4-11 305-2X 9110 451
s. McDonald Farms Emory's Prior — d. Cadet's Vera of Rhoadsacres
Rhoadsacres Golden Charm 3-0 305-2X 7810 396
s. King Frederick of Rhoadsacres — d. Cary of Rhoadsacres
Greta of Rhoadsacres 2-3 305-2X 7190 370
s. McDonald Farms Emory's Prior — d. Cadet's Esther of Rhoadsacres
¶RUTTER BROTHERS, YORK
Noble Nora of Rutter Bros. 7-7 305-2X 8830 475
s. McDonald Farms Fore Noble — d. Peerless Ruthanna of Monterey
Essie of Red Ridge Farm 7-0 305-2X 16050 737
s. Masterful's Fred of Hillside — d. Elda of Red Ridge Farm
Ideals Admiral's Lady Kent 8-3 305-2X 11600 563
s. Ideal's Admiral — d. Ideal's Reveller's Lady Kent
Northern Conrads Loyalty 5-1 281-2X 8670 431
s. Riegeldale Emory's Conrad — d. High Mowing Governor's Loyalty
Le Martha of Rutter Bros. 4-8 305-2X 8930 471
s. McDonald Farms Le Rambler — d. Shirly of Rutter Bros.
Dorothy of Rutter Bros. 2-4 305-2X 8850 457
s. Foremost J. C.'s Nero — d. Noble Nora of Rutter Bros.
¶SCHUTT, HAROLD S., SPAR HILL FARM, CHADDS FORD
Spar Hill Nutmeg 5-4 305-2X 8910 506
s. Spar Hill Merrily's Taurus — d. Spar Hill Orange Blossom 3d
Spar Hill Patrinia 3-0 305-2X 8160 494
s. Fairlawn Actor's Philosopher — d. Sugar Bottom Pilot's Penny
Spar Hill Turquois 2-4 305-2X 9740 534
s. McDonald Farms Jolly Vern — d. Spar Hill Plumbago
Spar Hill Diamond 2-1 305-2X 6740 366
s. McDonald Farms Jolly Vern — d. Spar Hill Choke Cherry
¶SMITH, JACOB N., LEBANON VALLEY FARM, ANNVILLE
Lebanon Valley T A Vibraphone 8-5 305-2X 9350 494
s. Zinnia's Milena Toroly — d. Milena William's Vibraphone
Lebanon Valley Blue Vibraphone 4-7 305-2X 10170 477
s. Lebanon Valley Blues — d. Lebanon Valley B. A. Vibraphone
Lebanon Valley M Milena 4-2 305-2X 10800 466
s. Paxon Hollow Majestic — d. William's A. S. Milena
Lebanon Valley N Vibraphone 3-6 305-2X 9940 465
s. Foremost J. C.'s Nero — d. Lebanon Valley B. A. Vibraphone
SMITH, R. W. & BROTHERS, HOLLIDAYSBURG
Romers Royal Diann 6-1 317-2X 10681 499
s. Antietam Royal Romer — d. Prince's Royal Iris
Phils Royal Amy 5-7 294-2X 9042 459
s. Hillside Phil's King — d. Romer's Royal Sue
Phils Royal Judy 4-11 291-2X 8364 431
s. Hillside Phil's King — d. Romer's Royal Grace
Romers Royal Phyllis 4-4 365-2X 10092 499
s. Antietam Royal Romer — d. Victor's Royal Lily
Phils Royal Fredia 2-0 285-2X 8851 393
s. Hillside Phil's King — d. Romer's Royal Diann
Phils Royal Debbie 2-1 283-2X 8462 370
s. Hillside Phil's King — d. Romer's Royal Miriam
¶SORDONI, ANDREW, STERLING FARMS, HARVEYS LAKE
Sterling Zora 9-3 305-2X 13090 600
s. Count Sterling — d. Sterling Sunlight's Kayanne
Sterling Juno 2-5 303-2X 12630 653
s. Coldspring's B. R. Bellfast — d. Sterling Gypsy Lady
STEWART, EARL, SPRING GROVE FARM, BELLE VERNON
Spring Grove Lively Laura 10-6 305-2X 10521 498
s. Langwater Playboy — d. Shamrock's Treva Lass
Spring Grove C Ruby 3-10 273-2X 8073 417
s. Langwater Caesar — d. Spring Grove Maxim Rose
Grove Farm Hattie 2-0 305-2X 8951 418
s. McDonald Farms Steadfast Odin — d. Grove Farm Count's Hanna
SUCCOP, W. G. & GLADYS D., ROLLING MEADOWS FARM, RENFREW
Rolling Meadow Danice M 4-1 305-2X 8867 453
s. McDonald Farms Pre Majesty — d. Lauxmont Financier's Bonanza
Rolling Meadow M Elinda 3-5 305-2X 8244 436
s. McDonald Farms Pre Majesty — d. Forest Hills Farms Earrilene
Rolling Meadow M Elsie 3-5 305-2X 9931 439
s. McDonald Farms Pre Majesty — d. Arrus Honey Mary
SUTLIFF, ALVIN C., YOCLIFF FARM, BENTON
Yocliff Evo Rosalie 9-8 305-2X 9588 455
s. McDonald Farms Evolution — d. Douglaston Rosy Queen Anne
Yocliff Sons Mollie 8-9 305-2X 9706 437
s. Yocliff Evolution's Son — d. Yocliff Mildred
Yocliff Fore Twinkle 6-8 302-2X 9582 465
s. McDonald Farms Fore Obligator — d. Yocliff Son's Starglo
Yocliff Foremans Ella 3-2 305-2X 9295 449
s. Yocliff Starling's Foreman — d. Yocliff Fore Janella
¶SWOPE, BLANCHE A., PINE TREE FARM, HARRISONVILLE
Pine Tree Farm Pats Dodo 2-0 305-2X 8140 394
s. Osborne Hill Prince Pat — d. Pine Tree Farm Pat's Doll
TUBMAN, HENRY, AFTON FARMS, CENTER VALLEY
Liseter Bright Sunbeam 3-6 275-2X 9093 416
s. Liseter Bright Flame — d. Liseter Leading Sunbeam
Afton M F Le Renowns Ann 3-2 303-2X 6475 399
s. McDonald Farms Le Renown — d. Forsgate Philosophers Minuet
¶WEBSTER, CHAUNCEY W. & THOMAS C. H., MEADOW SPRINGS FARM, ST. THOMAS
Twin Meadows Fame 8-4 305-2X 11930 504
s. Claumsett Broadcaster — d. Ideal's Traveller's Peony
Meadow Brooks Cheer 4-2 305-2X 9750 472
s. Applebrook Prediction Gay Boy — d. Meadow Brook's Linda May
Meadow Springs Levity Nora 4-3 305-2X 10790 478
s. Curtiss Candy Levity Chum — d. Spencer's Landing Jean
Meadow Springs Gladina 3-5 305-2X 10730 472
s. Curtiss Candy Fabron — d. Meadow Springs Grace

RHODE ISLAND

BEATTIE, WILLIAM JAMES, LINWOOD FARM, EAST GREENWICH
Linwood Diane 2-10 305-2X 9141 458
s. Haven Hill Melba's Steadfast — d. Linwood Donella
CLARK, GEORGE P. & VERA J., HORSE SHOE FALLS FARM, SHANNOCK
Yellow Creek S Gretto 7-3 302-2X 10357 540
s. Yellow Creek Jewel Supreme — d. Terra Vista Allegretto
Maple Shade Sargons Gem 5-1 305-2X 9539 435
s. Ideal's Sargon — d. Happy Rita of Milestones
Horse Shoe Golden Angel 4-10 305-2X 9207 451
s. Mel Majesty Lord of The Meads — d. Horse Shoe M. Anna
Horse Shoe Golden Ansonia 3-10 305-2X 8876 492
s. Mel Majesty Lord of The Meads — d. Horse Shoe P. Anise
Horse Shoe C Clicquot 3-9 305-2X 10631 488
s. Horse Shoe Golden Capital — d. Horse Shoe Claradreamwold
Horse Shoe Golden Ann 2-10 305-2X 7929 384
s. Mel Majesty Lord of The Meads — d. Horse Shoe P. Anise
McBRIDE, CLIFFORD A., ESTATE, WHEELER FARM, RIVERSIDE
Wadsworth Prides Heather 9-5 305-2X 10457 480
s. Argilla Royal Pride — d. Wadsworth B. Cora
Wadsworth Prides Hildegarde 8-10 365-2X 16299 624
s. Argilla Royal Pride — d. Wadsworth May's Belletia
Forsgate Levity Star 8-1 305-2X 11355 472
s. Curtiss Candy Levity Heir — d. Forsgate Harvester Bright
Blossom Vicki Chancellor 3-1 305-2X 10433 451
s. Charlescote Chancellor — d. Medfield Farms Vicki

Regular Registration, Like Continuous Testing, Makes Your Guernseys Worth More . . .

SOUTH CAROLINA

¶CLEMSON, AGRICULTURAL COLLEGE, CLEMSON
Clemson Master Fraulein 5-11 305-2X 8000 473
s. Coker Butterfat Master d. Clemson M C Daze
¶COLEMAN, G. MELLWOOD, SALUDA
Sky Brook Martell 9-11 305-2X 9470 422
s. Northern F. Hermes d. Northern F. Mansell
Breeze Haven P Callene 6-9 305-2X 10670 445
s. Klondike Plowman d. Hazelwood's Callie
Melldoro Stan Faye 2-0 295-2X 7240 369
s. McDonald Farms Fore Stanley d. Mar Mac Noble Faithful
¶EDISTO FARMS, NENMARK
Edisto Farms G Rosabell 7-7 305-2X 11210 522
s. Fairlawn Hornet's General d. Edisto Farm's Ruthy
Edisto Farms M Lorena 6-10 305-2X 7980 467
s. Nyala Prince's Majestic d. Twenty Four Karat Alex's Leila
Edisto Farms G Isabela 7-1 305-2X 8540 436
s. Fairlawn Hornet's General d. Edisto Farm's Ioka
Valkyrie Nobly Anvalie 5-6 279-2X 9540 456
s. Edisto Farms G. Nobiy Born d. Valkyrie Ideal Anvalie
Edisto Farms M Penita 4-10 305-2X 9240 445
s. Nyala Prince's Majestic d. Edisto Farms T. Pozy
Cool Spring Beautys Frida 5-3 276-2X 8760 483
s. Mulhocaway Beauty Apollo d. R. F.'s Highlander's Rita
Edisto Farms M Toni 4-0 285-2X 8220 427
s. Nyala Prince's Majestic d. Edisto Farms G. Treasure
Edisto Farms G Madge 3-11 290-2X 8100 431
s. Fairlawn Hornet's General d. Edisto Farms M. Modena
Edisto Farms J Ronetta 3-9 305-2X 10870 535
s. Fairlawn K. Jason d. Edisto Farms Bft. Rowena
Edisto Farms B J Kathy 3-9 292-2X 9960 514
s. Edisto Farms Bft. Justice d. Edisto Farms M. Kathleen
Edisto Farms J Dawn 3-6 305-2X 8510 445
s. Fairlawn K. Jason d. Edisto Farms T. Daylo
Edisto Farms M Polypine 3-8 305-2X 7250 422
s. Nyala Prince's Majestic d. Edisto Farms P. Paulie
Edisto Farms G Candy 3-11 305-2X 8480 410
s. Fairlawn Hornet's General d. Coker Anthony's Calender
Edisto Farms G Favor 3-0 288-2X 7650 390
s. Fairlawn Hornet's General d. Nejasco K. M. P. Favor
Edisto Farms B Sherry 2-10 305-2X 8640 423
s. Fairlawn K. Bright d. Edisto Farm's Symphony
Mt. Ephraim Nancy 3-0 305-2X 10570 515
s. Mt. Ephraim's Merit's Supreme d. Mt. Ephraim's A. M. Flower
Edisto Farms M Madrey 2-10 292-2X 8770 432
s. Nyala Prince's Majestic d. Edisto Farms K. Milane
Edisto Farms M Rejoice 2-10 300-2X 7190 424
s. Nyala Prince's Majestic d. Glen Echo Maxim Rosebud
Edisto Farms M Abagail 2-6 305-2X 8390 391
s. Nyala Prince's Majestic d. Edisto Farms Abbess
Edisto Farms M Joan 2-3 305-2X 7680 422
s. Nyala Prince's Majestic d. Edisto Farms K. Joan
Edisto Farms M Roxane 2-3 305-2X 9430 457
s. Nyala Prince's Majestic d. Gold Branch RGA Red Rose
Edisto Farms M Vicky 2-2 305-2X 7750 391
s. Nyala Prince's Majestic d. Edisto Farms K. Vawn
Edisto Farms M Sue 2-2 305-2X 8190 361
s. Nyala Prince's Majestic d. Edisto Farms G. Snooks
Edisto Farms M Ticola 2-1 305-2X 7790 360
s. Nyala Prince's Majestic d. Edisto Farms G. Ticola
¶HINSON, C. R., GREEN FIELDS FARM, BENNETTSVILLE
Gunter Goldenrod Ida 7-9 305-2X 10080 498
s. Klondike Premost Goldenrod d. Hazelwood's Hollida
Green Fields Dauntless Flute 5-7 305-2X 11610 499
s. Carolina Dauntless d. Gold Branch CFGAD Jannette
Green Fields D. Iroquois 2-2 298-2X 7610 365
s. Green Fields Dauntless d. Green Field's Appin Ava
¶MILLS, FRED T., SALUDA
Marfred P Dora 2-8 305-2X 9370 449
s. Breeze Haven Noble Prince d. B. H. Prince's Doris

SOUTH DAKOTA

¶FEIND, W. E., CARRYON FARM, HAZEL
Carryon Carmel 8-4 305-2X 9510 431
s. Carryon Royal d. Carryon Cheerful
Carryon F Mabs 4-2 305-2X 9840 509
s. Fairlawn K. Fillmore d. Carryon Melba
Carryon F Connie 3-3 305-2X 7240 410
s. Fairlawn K. Fillmore d. Carryon Charm
Carryon F Trinket 2-7 305-2X 7320 381
s. Fairlawn K. Fillmore d. Carryon Tilly
Carryon A S Angela 2-7 305-2X 9890 465
s. Ideal's Angela's Supreme d. Carryon F. Cindy
Carryon L Mystic 2-1 305-2X 8030 362
s. Woodacres Leader's Prediction d. Carryon F Mabs
MENTOR FARMS, VOLGA
Mentor Levity Lydia 2-6 305-2X 9313 396
s. Wey Acres De Luxe's Gerry d. Mentor Lydia Electa
¶SOUTH DAKOTA STATE COLLEGE, BROOKINGS
Campanile Repelmar Dreamy 4-6 305-2X 11280 424
s. Repelmar His Ace d. Campanile Valor Dream
Campanile Repelmar Dandy 4-6 305-2X 9200 445
s. Repelmar His Ace d. Campanile Valor's Daffodil

TENNESSEE

BASSE, ROBERT W. & OWEN, HOYTE, MURFREESBORO
Station Camp Ramona 9-6 305-2X 10778 502
s. Sky Brook Rose Maxim's Ross d. Fairwold Reveller's Pride
Pondales Mollie Lad 3-5 305-2X 8714 414
s. Pondale's Image Lad d. McDonald Farms Herc Joana
BORK MEMORIAL HOSPITAL, WILLIAM L., CHATTANOOGA
Hamilton County Free Princess 2-8 365-2X 12218 653
s. Franchester Kella's Freeman d. Hamilton County Princess Ruby
Hamilton County Free Rosella 2-6 365-2X 9992 608
s. Franchester Kella's Freeman d. Hamilton County Maxim's Rose
BOYD, COUNT R., III, SUNNY MEADOWS FARM, NASHVILLE
Sunny Meadows Dee Melbette 6-11 303-2X 8543 437
s. Henslee Farms Galahad's Dee d. Myrtlewood's Melba
Sunny Meadows Kings Cora 3-4 305-2X 9277 428
s. Hermitage View King Lear d. Sunny Meadows V. Girlette
Sunny Meadows K Maude 3-1 305-2X 8286 421
s. Hermitage View King Lear d. Locust Ledge Mandy
Sunny Meadows K Flute 3-0 305-2X 6385 392
s. Hermitage View King Lear d. Sunny Meadows Princess Harp
HARMON, ROBERT N., HARMON'S GUERNSEY FARM, GREENVILLE
Harmons Kits Fawn 3-9 305-2X 8446 429
s. Bayville General Kit d. Harmon's Rex's Blondie
HATHAWAY, L. E., HATHAWAY'S FARM, PARIS
Henslee Farms B Lila 8-8 305-2X 9025 456
s. Two Brooks Paladin d. Henslee Farms Renown Lavena
Bayville Maxprint Pan 3-5 305-2X 9472 455
s. Fairlawn Maxim's Imprint d. Resolute's Maxim's Pansy
Langcroft Max Halo 3-3 305-2X 8335 435
s. Quail Roost Max Jeweler d. Belmont View Gazer's Heroine
HOUSLEY, LEE, HOUSLEY DAIRY FARM, RICEVILLE
Fair Field Joyous L. 8-6 287-2X 9476 462
s. Bournedale Golden Lincoln d. Spruce Run Majesty's Joybelle
Housleys Margaret Tess 3-10 305-2X 7779 418
s. LushAcres Boswell's Tycoon d. Belfonte Melba's Margaret
Housleys Pamella Jo 3-11 290-2X 8026 427
s. Curtiss Candy Noble Curtiss d. Primroses Pamela of Pine Lake
Housleys Glee Boots 1-11 305-2X 8108 349
s. Wandering Brook Baron Kenyon d. Wilburn Adonis Dee
LANGFORD, L. C., LANGFORD'S HERMITAGE VIEW FARM, HERMITAGE
Hermitage View S Marguerite 3-1 305-2X 8174 408
s. Fairlawn K. Senator d. Brooklandwood Mandy
McFARLAND, SAM B., ROBIN ROOST FARMS, LEBANON
Robin Roost Valors Princess 7-8 305-2X 9141 441
s. Fairlawn Actor's Valor d. Grand View Maxim Princess
Belmont View Bonwick Annie 7-1 305-2X 11176 502
s. Coldspring's B. R. Bonwick d. Belmont View Brilliant's Annie
Robin Roost Jerrys Ilex 4-0 305-2X 8145 415
s. Robin Roost Rex's Jerry d. McDonald Farms Ilex
Robin Roost Jones Hedwick 2-8 295-2X 9097 418
s. Cla-ore Masher's Jone d. Tideland Ludlow's Hannabelle
SHIVELL, PHILIP J., SHY VALLEY FARM, KINGSPORT
Brookberry Kings Grace 4-8 304-2X 9378 458
s. Fairlawn Dairymaid's King d. Brookberry Princess Portia

TEXAS

LIVELY, J. T. & SON, BLUFF VIEW FARM, DALLAS
Hanover Hill T Gaiety 4-10 305-2X 11091 548
s. McDonald Farms Odessa's Titan d. Hanover Hill Gaiety
McCURDY, E. J., JR., BROAD VALLEY GUERNSEY FARM, FORT WORTH
Broad Valley Alert Buttercup 3-3 305-2X 9747 454
s. Hominy Hill R. K. Albert d. Flying Horse Harmony Buttercup
Broad Valley Sabrina 2-6 305-2X 8199 421
s. Solitaire's Steadfast Champion d. Mulhocaway Lovely Sable
TEXAS TECHNOLOGICAL COLLEGE, LUBBOCK
Tech Beauty Dot 5-10 305-3X 12442 556
s. Mulhocaway Beauty Heartsease d. Franchester Free Pride

VERMONT

¶ALLEN, RAY R., ALLENHOLM FARM, SOUTH HERO
Allenholm Sargon Dancer 4-5 305-2X 13860 586
s. Ideal's Sargon d. Allenholm Apple Melba
Allenholm Babs 4-5 276-2X 9550 536
s. Lynbrook Apple Jack d. Saddleback F. Bettina
BERRY, RUTH & HARTLEY, HIGH HOLLOW FARMS, LANDGROVE
Ruleewen Pharaoh Beeswax 6-6 305-2X 10700 471
s. Fra-Mar Pharaoh d. Convent's C. Beautiful
Ruleewen N Iona 4-6 305-2X 10243 457
s. Yellow Creek King's Noble d. Ruleewen Promise's Image
Ruleewen Dons Widgeon 3-6 305-2X 8691 415
s. McDonald Farms Don's Oxford d. Ruleewen C. Wendy
McCULLOUGH, H. P., HALL FARM, NORTH BENNINGTON
Glastenbury Theodores Gail 5-4 278-2X 9248 413
s. Green Meads Theodore d. Glastenbury Showman's Greta
Glastenbury Theodores Gala 2-6 305-2X 8387 456
s. Green Meads Theodore d. Glastenbury Showman's Greta
Glastenbury Royals Patricia 2-2 276-2X 8279 385
s. Howland Royal's Prince d. Dunwalke Favor's Prima Donna
¶URIE, CARL A., SQUAREWOODS FARM, WILLISTON
Cassie of Squarewoods Farm 3-7 305-2X 10020 488
s. Gardenville King Splitsilk d. Riverview's Fides Sue
Colleen of Squarewoods Farm 2-8 305-2X 8790 408
s. Langwater Onward's Catamount d. M's Dora of Perley Farm
Ar-Kay Pharaoh Delores 3-1 305-2X 8870 457
s. Open Hearth Faith's Pharaoh d. Music's Denley Dancer
¶VERMONT AGRICULTURAL EXPERIMENT STATION, UNIVERSITY FARM, BURLINGTON
Howland Royals Rita 3-9 305-2X 9470 468
s. Howland Master's Prince Royal d. Justaplain Rita

VIRGINIA

¶ANDRICK, JULIA RHODES & WHISSEN, CLARENCE, BROADVIEW FARMS, BROADWAY
Broadviews N Marlene 4-6 294-2X 8480 421
s. McDonald Farms High Nobility d. Broadview's Lady Marie
Broadviews N Ellie 3-7 305-2X 10380 504
s. McDonald Farms High Nobility d. Broadview's Ella Sue

KEEP YOUR REGISTRATIONS UP-TO-DATE

¶BARTENSLAGER, ARTHUR V., BELLEMONT FARM, CHURCHVILLE
Cecile of Bellemonte 8-7 305-2X 10170 507
s. Waterfront Ensign d. Elmington Pre Flirt
Ben Tulloch Raiders Marian 6-7 305-2X 8630 464
s. Klondike Holliraider d. Klondike Premost Marian
Lauxmont Actors Friska 4-9 305-2X 9020 496
s. Fairlawn Actor's Royal d. Jupiter's Golden Bliss
Bellemontes Lady Augusta 4-1 305-2X 10380 512
s. Glow of Bellemonte d. Cecile of Bellemonte
Bellemonte Sandra 3-1 305-2X 9890 460
s. Western Glow Bella's Fame d. Laurel Cliff Miss Stockton
BASS, B. G. & SON, RICE
Homeacres H Rosettes Fucia 5-0 305-2X 8997 450
s. Clearbranch Hero Hardwick d. Homeacres Dimple's Rosette
¶BAYVILLE FARMS, INCORPORATED, NORFOLK
Nutshell Kings Alice 10-8 305-2X 10090 502
s. Blair's Rest King Hanover d. Reveller Patsy
Ellerslie Phils Alese 10-7 305-2X 10340 502
s. Klondike Philmost d. Ellerslie Alice
Bayville Noble Alice 8-6 305-2X 9150 454
s. Quail Roost Noble Swain d. Bayville Queen Alice
Broadviews Rose Mary 5th 8-6 305-2X 10940 541
s. McDonald Farms Pre Kelvin d. Broadview's Rose Mary
Wilburn Le Coranda 6-2 305-2X 11890 588
s. McDonald Farms Le Otranto d. Wilburn High Toana
Bayville Actress Flo 6-0 292-2X 10810 546
s. Fairlawn Hornet's Masterful d. Blair's Rest Maxim Flora
Bayville Socute Birdie 5-10 305-2X 11470 550
s. Southampton Maxim d. Bayville King's Lady Bird
Bayville Lucky Laughter 5-9 305-2X 11070 528
s. Bayville Lucky Nick d. Bayville Margaret Laughter
Bayville Margaret Neda 5-7 305-2X 9090 447
s. Bournedale General Mars d. Bayville Rose Neda
Bayville Royal May 4-10 305-2X 11590 563
s. Bayville Royal Leslie d. Bayville Margaret Mayday
Bayville Socute Maureen 4-10 305-2X 11850 570
s. Southampton Maxim d. Bayville May Marie
Bayville Royal Helene 4-7 305-2X 12330 597
s. Bayville Royal Leslie d. Mulberry Hill Pl Helene
Bayville Maxprint Olinda 4-5 294-2X 8460 425
s. Fairlawn Maxim's Imprint d. Wilburn Imperial Oleander
Red Level Golden Ava 3-11 305-2X 10110 488
s. Bayville Golden Monarch d. Red Level Annice
Bayville Barbra Marline 3-10 305-2X 10080 494
s. St. James Champion Philosopher d. Bayville Impmost Marlene
Bayville Socute Sue 3-8 305-2X 12510 601
s. Southampton Maxim d. Browney's Sunshine Sue
Bayville Majestic Doll 3-8 305-2X 9120 459
s. Dinamore Majestic Jan d. Bayville Margaret Doll
Bayville Barbra Alicia 3-7 305-2X 10880 543
s. St. James Champion Philosopher d. Bayville Noble Alice
Bayville Socute Olena 3-4 305-2X 12020 580
s. Southampton Maxim d. Wilburn Imperial Oleander
Bayville Joann 3-5 305-2X 9220 436
s. Nutshell Inheritance d. Beaver Dam Major's Joyful
Bayville Royal Lila 3-6 305-2X 12340 598
s. Bayville Royal Leslie d. Bayville Lucky Lila
Bayville Socute Leah 3-4 305-2X 9400 465
s. Southampton Maxim d. Bayville Margaret Leah
Bayville Royal Evelyn 3-3 305-2X 12900 609
s. Bayville Royal Leslie d. Elkhardt's Evelyn
Bayville Barbra Lil 2-6 305-2X 8580 405
s. St. James Champion Philosopher d. Bayville Marked Lil
Bayville Dimple Maryanne 2-6 305-2X 7610 371
s. Golden Boy of Gerar d. Bayville Marvelous Maryanne
Bayville Coronet Aida 2-5 305-2X 8010 391
s. Bayville Maxim Impcharlie d. Bayville Maxfern Alpine
Bayville Royal Desire 2-5 305-2X 8400 399
s. Bayville Royal Leslie d. Hillandale Noble Desire
Bayville Lovely Wac 2-5 305-2X 8580 410
s. Noelbrook Rose's Beau d. Bayville Queen Wac
Bayville Royal Bessie 2-5 305-2X 8840 417
s. Bayville Royal Leslie d. Benton's Lucky Bessie
Bayville Lovely Actress 2-5 305-2X 7650 399
s. Noelbrook Rose's Beau d. Bayville Margaret Actress
Bayville Royal Helena 2-4 305-2X 9140 431
s. Bayville Royal Leslie d. Mulberry Hill Pl. Helene
Bayville Royal Noralie 2-4 305-2X 7660 393
s. Bayville Royal Leslie d. Bayville Maxfern Nora
Bayville Royal Inga 2-4 305-2X 8740 442
s. Bayville Royal Leslie d. Fairlawn Inga
Bayville Royal Beryl 2-5 305-2X 9670 475
s. Bayville Royal Leslie d. Ben's May Belle
Bayville Royal Kathy 2-4 295-2X 8320 472
s. Bayville Royal Leslie d. Bayville Maxprint Kathryn
Bayville Royal Aline 2-3 305-2X 9620 457
s. Bayville Royal Leslie d. Bayville Queen Alice
Bayville Golden Alicia 2-3 305-2X 7280 373
s. Hunterdale Golden Maxim d. Bayville Noble Alicia
Bayville Golden Vine 2-3 294-2X 7960 392
s. Hunterdale Golden Maxim d. Bayville Contender's Viney
Bayville Royal Gertrude 2-2 305-2X 9500 452
s. Bayville Royal Leslie d. Whippernock's Lady Gertrude
BELL, SAMUEL H., ROCKWOOD FARMS, DUBLIN
Rockwood Charm C 3-10 283-2X 9110 450
s. Rockwood Converta d. Oak Grove's Charming Rose
¶CAMP, W. M., HOLLIKNOLL FARM, FRANKLIN
Westlynn Dolly Dimple 9-1 305-2X 14040 655
s. Claudesta Phylman d. Cloverlawn's Dolly Dell
Twinkle Star Ranch Luana 6-6 305-2X 14280 654
s. Wandamere Jean's Banker d. Luana Farm's Leilani
Holliknoll Majesty Norma 5-10 305-2X 11170 538
s. Holliknoll Maxim Noble Majesty d. Delwake Norma
Holliknoll Proud Bellflower 3-11 276-2X 10100 506
s. Quail Roost Proud Traveler d. Cesor Ellton's Cinderella
Holliknoll Proud Claudia 3-8 304-2X 10510 505
s. Quail Roost Proud Traveler d. Holliknoll Nomax La Noce
Holliknoll Majesty Claire 3-5 305-2X 10530 514
s. Holliknoll Maxim Noble Majesty d. Hamhurst D. B. Salome
Holliknoll Barons Charmaine 2-11 305-2X 10450 493
s. Holliknoll Majesty Baron d. Holliknoll Penwyn's Salome
Holliknoll Bonds Durilla 2-3 305-2X 8180 378
s. Wandamere Anson's Bond d. Holliknoll Lucky Martha
¶CLARK, E. LYLE, JR., CLARKDALE FARM, STUART
Clark Ramblers Twilight 6-11 299-2X 12430 543
s. Twilight's Rambler d. Beaver Creek Hollivista's Joy
Clark Farms Raider Della 5-0 305-2X 9760 473
s. Klondike Raider's Dreamer d. Princess Royal Edna
Clark Farms Raider Polly 4-11 287-2X 8510 473
s. Klondike Raider's Dreamer d. Beaver Creek Hollivista's Joy
Clarkdale Raiders Sweetheart 4-11 305-2X 8720 477
s. Klondike Raider's Dreamer d. Clark's Cl. Nancy Temple
Clarkdale Ivanhoe Moonbeam 2-1 284-2X 6590 369
s. Klondike Premost Ivanhoe d. Arden L. K. Mazie
¶CLARK, J. MYRON, RED LEVEL FARM, STUART
Red Level Pre Katherine 9-2 305-2X 13250 614
s. Klondike Premost Ivanhoe d. Red Level Raymost Klara
Red Level Premost Idol 7-9 305-2X 10570 555
s. Klondike Premost Ivanhoe d. Red Level Idol
Red Level Royal Harriett 6-9 305-2X 12850 718
s. Dan Valley Royal Ace d. Klondike Premost Harriett
Maegeo Colonel Jenny 5-6 305-2X 10230 509
s. Maegeo Colonel d. Maegeo Jenny
Red Level Golden Beata 3-8 296-2X 8390 532
s. Bayville Golden Monarch d. Red Level Tyler's Betsy
Red Level Le Bennie 3-5 295-2X 8650 433
s. McDonald Farms Le Ruddy d. Red Level Foremost Bonnie
Red Level Golden India 3-0 305-2X 9320 467
s. Bayville Golden Monarch d. Red Level Premost Idol
Red Level Pre Donna 2-6 305-2X 9240 448
s. Klondike Premost Ivanhoe d. Red Level Golden Dainty
Red Level Golden Betsy 2-6 293-2X 6740 406
s. Bayville Golden Monarch d. Red Level Tyler's Betsy
CROWGEY, R. R., HAM FARM, WYTHEVILLE
Ham Farm Monica W Hostess 5-2 284-2X 10818 482
s. Ham Farm Ideal P Whistler d. Dan Valley Monica
Ham Farm Dots S. Kayak 2-10 295-2X 8519 401
s. Ideal's Margo's Standbest d. Dairylou Ideal Dot
Ham Farm Halos W Kazan 2-2 298-2X 7703 377
s. Ham Farm Ideal P Whistler d. Ham Farm Lettie C. Halo
¶CUTCHINS, C. A., III, DEERPATH FARMS, FRANKLIN
Deerpath Admiration 10-10 305-2X 10730 488
s. Admiration Vagabond d. Sunny Ridge Orchid
Hamhurst Danny Boys Spot 6-7 289-2X 9970 510
s. Bournedale Danny Boy d. Hamhurst Noble R. Pauline
Blakeford Bettilouise 5-10 305-2X 10830 488
s. Blakeford Formidable d. Blakeford Bettiemae
Walnut Grove Maxs Mary Ann 5-2 305-2X 9750 481
s. Quail Roost Dawn's Max d. Gale-Ru Glamor's Mary
Burton Lane Steadfast Nugget 4-10 292-2X 9220 449
s. McDonald Farms Steadfast d. Burton Lane Coronation Nugget
Deerpath Dear Brenda 2-10 305-2X 8480 439
s. Bayville Deer-slayer d. Deerpath M. Britelight
Deerpath Emorys Golden 2-4 305-2X 7810 413
s. McDonald Farms Steadfast Emory d. Deerpath M. Goldust
Deerpath M Merita 2-2 302-2X 6770 357
s. Cesor Mirthful Max d. Deerpath Blue Matilda
¶DANIEL, CHARLOTTE, BRANDON FARM, SPRING GROVE
Ellerslie Impelled Helen 10-6 305-2X 9665 505
s. Bayville Maxim Impelled d. Ellerslie Louise
Brandon B Star Bright 3-8 305-2X 10376 483
s. Midview Violet's Blaze d. Brandon Starlight
Greenlands Joyful 3-5 305-2X 8657 468
s. Mulhocaway Butterfat Tribune d. Greenland's Anna
¶DICKINSON, R. DuVAL, ANNE D. & W. S., WILBURN FARM, FREDERICKSBURG
Pine Grove High Teena 5-10 290-2X 7900 468
s. McDonald Farms Pre Reed d. Pine Grove Golden Teena
Wilburn Adonis Desire 5-0 290-2X 9070 464
s. Wilburn High Adonis d. Wilburn High Avis
Golden Harvest C Valdine 4-7 305-2X 9050 452
s. Nyala Supreme Commander d. Golden Harvest R Valentine
Wilburn Adonis Elva 3-11 305-2X 9610 465
s. Wilburn High Adonis d. Wilburn High Trusty
Wilburn Hustler Freckles 3-0 305-2X 8200 393
s. Dunwalke Gab's Hustler d. Wilburn High Becky
Wilburn Hustler Francetta 3-0 305-2X 8790 498
s. Dunwalke Gab's Hustler d. Wilburn A. Caretta
Wilburn Hustler Feather 2-10 305-2X 9490 516
s. Dunwalke Gab's Hustler d. Wilburn Le Crest
Vicors Cavalier Denise 2-9 305-2X 9210 393
s. Vicor Fascinator's Cavalier d. Vicor Fascinator's Dottie
ELAM, C. N., BELNEMUS FARM, POWHATAN
Vaughandales Sue 11-6 305-2X 11603 583
s. Vaughan's Lucky Strike d. Vaughan's Hettie
Admirals Sarah 4-7 305-2X 14168 695
s. Quail Roost Proud Admiral d. Benton's Lucky Sarah
Belnemus Noble Jane 4-1 294-2X 10480 537
s. Whippernock's Romulus Noble d. Vaughandale's Vera May
Belnemus Pre Judy 4-1 274-2X 10222 549
s. McDonald Farms Pre Elkhardt d. Fairview Peg's Spring Time
Belnemus Noble Coquette 2-11 353-2X 11581 585
s. Whippernock's Romulus Noble d. Burkeville Emory's Elna
Belnemus Bf. Winkie 2-4 305-2X 9320 570
s. Osborne Hill Butterford d. Ideal's Jubilee's Winkie
Belnemus M. K. Jewelette 2-3 305-2X 10335 539

Regular Registration, Like Continuous Testing, Makes Your Guernseys Worth More . . .

s. Belnemus May King		d. Ben Venue Jeweletta		
Emorys St. Patricks Laura	2-2	296-2X	12520	570
s. Emory's St. Patrick		d. Champion's Eugenia		
Belnemus Marcus Princess	1-11	305-2X	9252	476
s. Ben Venue Marcus		d. King's Princess of High View		
¶LOYD, FRANK STONE, LAUREL CLIFF FARM, MONROE				
Laurel Cliff Miss Agatha	6-10	305-2X	10290	493
s. Western Glow Achievement		d. Laurel Cliff Agatha		
PADDOCK, ASHLEY, MRS., BEN VENUE, THE PLAINS				
Maurana P Bella	8-4	365-2X	13295	719
s. Two Brooks King's Prize		d. Maurana Herod's Charlotte		
¶RICHARDSON, H. S. & E. J., RICHVIEW DAIRY FARMS, GALAX				
Richviews Mary	11-0	305-2X	11490	522
s. Quincy Career Highlander		d. Virginia of Cottonade		
¶SCOTT, W. H. & BRIDGES, GORDON W., HUNTERDALE FARMS, FRANKLIN				
Hunterdale Knights Koretta	12-4	281-2X	9680	441
s. Grassy Grove Maxim's Knight		d. Fanning Field's Kora		
Hunterdale Golden Marie	9-1	300-2X	7730	433
s. Hunterdale Golden Maxim		d. Hunterdale's Rose Marie		
Hunterdale Golden Tulip	5-9	305-2X	9520	473
s. Hunterdale Golden Maxim		d. Hunterdale Knight's Rosemary		
Hunterdale Memoirs Mary	5-7	271-2X	7990	414
s. Hunterdale Marie's Memoir		d. Hunterdale Golden Marie		
Hunterdale Lincolns Marie	4-7	305-2X	9720	497
s. Bournedale Coronet's Lincoln		d. Hunterdale Golden Marie		
Hunterdale Lincolns Delonely	4-6	305-2X	10720	507
s. Bournedale Coronet's Lincoln		d. Hunterdale Knight's Delight		
Hunterdale Golden Jeanie	3-5	305-2X	8160	409
s. Hunterdale Golden Maxim		d. Hunterdale Master's Jean		
¶TURNER, DAVID P., GREEN PASTURES FARMS, STAUNTON				
Leeside Majestic Sultana	6-4	305-2X	11170	483
s. Riegeldale Melba's Majestic		d. Leeside Atlantic Sultana		
Ingestre Macs Jane	5-10	303-2X	8750	463
s. Ellerslie Marie's Master Mac		d. Ingestre Lucky Check Cherry		
Locochee Emily	5-6	304-2X	12610	506
s. Franchester P. Wistar		d. Cesor Inheritance Dahlia		
Coniston Hall Lance Nan	5-5	305-2X	8970	500
s. Paxon Hollow G. Lancer		d. Coniston Hall Prince Nan		
Augusto Chums Mary	3-7	305-2X	7600	425
s. Freegrove NoMax Chum		d. May's Earnie of Orchardbrook		
¶WALKER, J. F., PINE GROVE DAIRY, PORTSMOUTH				
Walnut Grove Mans Grace	10-4	288-2X	14630	691
s. McDonald Farms Pre Lady's Man		d. Cherry of Shepherds		
Pine Grove Socute Pearl	6-6	285-2X	9200	437
s. Southampton Maxim		d. Walnut Grove Pearl		
Lady Corinne	5-10	305-2X	10410	515
s. Coronation Langmore		d. Shady Rest Royal Dan's Cora		
Midview Primates Merribelle	5-8	299-2X	12900	624
s. McDonald Farms Le Primate		d. Alcluyd Bluebelle's Merribelle		
Pine Grove Pre Priscella	4-9	305-2X	9350	446
s. McDonald Farms Pre Lady's Man		d. Springhill Don's Priscella		
Midview Bills Violetta	4-1	305-2X	8930	411
s. Midview Valdor's Bill		d. Midview Primate's Violet		
Pine Grove High Millie	4-1	305-2X	8570	420
s. McDonald Farms Pre Reed		d. Pine Grove Pauper's Millie		
Pine Grove Proud Edith	3-3	305-2X	9280	450
s. Quail Roost Proud Traveler		d. Rock Springs Royal Edith		
Pine Grove Beauty N Princetta	3-4	303-2X	8510	408
s. Coldspring's B. R. Jasper		d. Pine Grove Nero's Princetta		
Pine Grove Proud Lady Betty	2-10	305-2X	8980	425
s. Quail Roost Proud Traveler		d. Pine Grove Lady Betty		
Pine Grove High Liz	2-4	305-2X	10250	490
s. McDonald Farms Pre Reed		d. Turkey Ridge L. V. Liz		
Pine Grove Lincoln Pearlette	2-6	305-2X	8560	414
s. Holliknoll Coronet's Pat		d. Pine Grove Pre Pearlette		
¶WHITEHEAD, T. L., MAPLETON FARM, NASSAWADOX				
Mapleton Marksman Ruby	4-9	305-2X	9830	506
s. Bayville General Marksman		d. Mapleton Majesty's Rita		
Mapleton Impboy Anna	4-6	291-2X	8280	428
s. Bayville Maxim Impboy		d. Mapleton's Maxim Martha Ann		
Mapleton General Gale May Bell	2-8	305-2X	7930	450
s. Bayville General Gale		d. Mapleton Impboys Mary Jane		
Mapleton Lucky Classy	2-4	305-2X	8770	371
s. Mapleton Lucky Actor 2d		d. Sterlingold Classic Lady		
Mapleton Gale Helga	2-4	305-2X	7930	421
s. Bayville General Gale		d. Mapleton's Impboy Helen		
Mapleton Dixie Glenda	2-4	293-2X	8650	405
s. Bayville Southern Allen		d. Mapleton G. Genee		

WASHINGTON

ANDERSON, NORMAN D., HILLVIEW FARM, SUMAS				
Mafar Junius	10-7	305-2X	9007	468
s. Avalawn Laird		d. Kendall's June		
Annea of Maplevalley	7-11	305-2X	11128	513
s. Cedarcroft Fearless		d. Harty of Maplevalley		
Cherrie of Maplevalley	5-9	305-2X	9131	501
s. Cedarcroft Regal's Dictator		d. Sharon of Maplevalley		
Chena Fames Julie	5-3	305-2X	8335	501
s. Fame of Aldarra		d. Jewel Lollipop		
Theo Vale Flashs Bora	4-5	303-2X	10741	514
s. Western Glow Janie's Flash		d. Theo-Vale Royal Kola		
Chena Marmions Pearlette	6-8	305-2X	11960	514
s. Rozelyn Eldee Marmion		d. Chena Marvel Pearl		
Frau Sarah of Maplevalley	3-0	305-2X	9813	492
s. Cedarcroft Regal's Dictator		d. Sara of Maplevalley		
Frances of Maplevalley	2-11	305-2X	9376	473
s. Cedarcroft Regal's Dictator		d. Loretta of Maplevalley		
Fern of Maplevalley	2-11	305-2X	9663	510
s. Curtiss Candy Levity Curtiss		d. Barbara of Maplevalley		
Flo of Maplevalley	2-11	305-2X	10483	457
s. Curtiss Candy Master Curtiss		d. Berta of Maplevalley		
Theo Vale Flashs Nada	2-7	305-2X	11215	491
s. Western Glow Janie's Flash		d. Theo-Vale Royal Kaolin		
BECKER, ARTHUR, FAIRYLAND FARM, SEQUIM				
Fairylands Blanche	2-8	352-2X	8047	444
s. Fairyland's Prince Peter		d. Fairyland's Bea		
BOON, C. P. OAK HARBOR				
Rockyhill Dairy Girls Poppy	4-4	301-2X	9529	516
s. Happyholme High Master		d. Western Glow Dairy Girl		
Rockyhill Dairy Girls Viola	3-3	305-2X	10265	534
s. Mulhocaway Butterfat Beau		d. Western Glow Dairy Girl		
Rockyhills Pet	3-4	365-2X	13214	606
s. Cedarcroft Master's Sweepstake		d. Rockyhill Buttercup's Iris		
Rockyhill Royals Queenie	2-3	305-2X	10684	532
s. Flying Horse Rosemary Promise		d. Rockyhill Queen's Royal		
Rockyhill Nanettes Sweetpea	2-2	305-2X	7721	401
s. Flying Horse Rosemary Promise		d. Nanette of Lincoln Lake		
BOSSE, HERMAN & WALTER, WALMAR FARM, SNOHOMISH				
Peaches Precious Cascade	2-6	305-2X	9008	432
s. Valley Gem Tasteful's Cascade		d. Cedarcroft Gallant Peaches		
Walmans Lorna	2-1	305-2X	10667	509
s. Cla-ore Knight's Loren		d. Cordelia's Sandy Junior Chips		
¶DETERING, HOWARD, HOW-DE FARM, KLABER				
How-De Bess C. Orchid	3-2	305-2X	9180	429
s. Ann's Royal Colonel		d. Orchids Starlight Girls Bess		
FLEMING, DELMAR, MR. & MRS., SKY VALLEY GUERNSEY FARM, MONROE				
Graysmarsh Princess Signet	7-10	305-2X	8230	539
s. McDonald Farms Indian Prince		d. Graysmarsh Salome		
JOHNSON, ALBERT, DENNY-DALE FARM, MOUNT VERNON				
Denny-Dale Lucky Bernice	6-10	305-2X	11672	524
s. Western Glow Lucky O'War		d. Almar Babe O'War		
Denny-Dale Select Bona	2-2	305-2X	8263	415
s. Palmway's Select Leader		d. Almar Bambina Pablo		
JOHNSON, JOSEPH L., THREE ACES GUERNSEY FARM, LYNDEN				
Three Aces Sadies Sally	6-8	275-2X	9934	479
s. Sullivan Valley Farms Valiant		d. Mapleview Sadie		
Three Aces Valiants Dutchess	6-6	305-2X	9658	517
s. Sullivan Valley Farms Valiant		d. Three Ace's Charity Lass' Hope		
Three Aces Conquests Blossom	5-3	305-2X	9546	499
s. Valley Pride's Conquest		d. Three Aces Betty's Bell		
Three Aces Conquests Blenda	4-2	305-2X	9579	526
s. Valley Pride's Conquest		d. Three Aces Betty's Bell		
Three Aces Hollys Harriet	3-8	305-2X	9611	467
s. Valley Pride's Conquest		d. Three Aces Hope's Holly		
Three Aces Tootsies Trixy	2-11	305-2X	7676	408
s. Valley Pride's Conquest		d. Three Aces King's Tootsie		
Three Aces Honeys Dimple	2-5	305-2X	9111	476
s. Valley Pride's Conquest		d. Three Ace's Nita's Honey		
Three Aces Hopes Rose	2-5	305-2X	8853	427
s. Valley Pride's Conquest		d. Three Ace's Charity Lass' Hope		
Three Aces Conquests Deela	2-3	305-2X	9792	389
s. Valley Pride's Conquest		d. Three Aces Valiants Milkiwai		
Three Aces Niftys Lilac	2-3	305-2X	9895	440
s. Valley Pride's Conquest		d. Three Ace's Honey's Nifty		
LOVEALL, L. C., LYNDEN				
Valmark Lucky Nan	2-9	305-2X	7978	405
s. Cedarcroft Promise's Lucky		d. Valmark Nettie M.		
Valmark Mistress Belle	2-0	305-2X	6913	359
s. Valmark Master's Producer		d. Valmark Mary Belle		
Queenie H Roxy	4-6	305-2X	7828	458
s. Valley Gem Houston		d. Hallin Queenie		
MANTHEY, LLOYD R., DEER CREEK GUERNSEY FARM, BELLINGHAM				
Royal Heirs Mary	8-2	305-2X	9447	485
s. Royal Heir of Aldarra		d. Bess' Rose Monitor		
Deer Creek Patti	4-2	305-2X	7872	421
s. Happyholme High Master		d. Deer Creek Posy		
McNETT & BAUMANN, LEAVENWORTH				
Chumstick Hope	3-5	305-2X	10711	565
s. Price's Tinkle Grandson		d. Chumstick Farm Patience		
MEYER BROTHERS, DELPHI DELL FARM, OLYMPIA				
Delphi Dell Dorella	4-9	365-2X	10110	559
s. Cedarcroft Regal's Loverbold		d. Riverside Acres Doranna		
Anna of Lincoln Lake	4-9	360-2X	9529	504
s. Altamere Ambler Debonaire		d. Annof Lincoln Lake		
Delphi Dell Dearest	4-3	365-2X	9874	574
s. Delphi Dell Helen's Phil		d. Riverside Acres Dessie		
Mable of Hillings Farm	6-7	332-2X	10546	528
s. Western Glow Man o'War		d. May of Lynn Acres		
Delphi Dell Nettie	3-2	365-2X	11297	580
s. Delphi Dell Loverbold Improver		d. Delphi Dell Vinette		
Delphi Dell Pretty Pet	2-10	365-2X	8517	475
s. Delphi Dell Sweepstake		d. Delphi Dell Pet Dalana		
Delphi Dell His Primrose	2-7	331-2X	10363	435
s. Erwanda's Hi		d. Primrose of Busy Acres		
Delphi Dell Gabriels Lila	2-3	365-2X	8501	505
s. Cedarcroft Pilot's Gabriel		d. Delphi Dell Delila		
Delphi Dell Warriors Emaline	1-8	365-2X	12691	590
s. Noelbrook Rose's Warrior		d. Delphi Dell Emaline		
Delphi Dell Gabriels Landee	2-1	365-2X	8939	470
s. Cedarcroft Pilot's Gabriel		d. Delphi Dell Landa		
Delphi Dell Generals Lucinda	1-11	357-2X	8828	499
s. Meadowmarsh May Rose General		d. Twin-Hart Princes Lucy		
Delphi Dell Vendie	1-8	337-2X	8259	436
s. Meadowmarsh May Rose General		d. Delphi Dell Venda		
NEWMAN, LAWRENCE M., NEW HAVEN GUERNSEY FARM, PORT ORCHARD				
New Haven Beauty Beth	5-11	305-2X	8304	454
s. Graysmarsh C. F. Brakeman		d. Marymoor Bette		
New Haven Masters Delight	5-8	305-2X	9376	483
s. Cedarcroft Master's Sweepstake		d. Bell Acres Della		
New Haven Lucky Jane	5-1	305-2X	12700	658
s. Delphi Dell Lilly's Lucky		d. New Haven Royal Janet		
New Haven Niles Stella	3-9	305-2X	11730	632
s. Chicona Niles		d. Stylish Stella of Delphi Dell		
New Haven Beauty Star	4-10	305-2X	8064	449
s. Graysmarsh C. F. Brakeman		d. Stylish Stella of Delphi Dell		
New Haven Warriors Daisy	2-7	305-2X	7693	386
s. Noelbrook Rose's Warrior		d. Fir Ridge Dairymaid		

KEEP YOUR REGISTRATIONS UP-TO-DATE

OLSON, JAMES P., RIVER ROAD FARM, MOUNT VERNON
Western Glow Lucky Thelma 7-2 305-2X 12332 617
s. Western Glow Lucky O'War d. Conqueror's Topsy
River Road Hollistars Jody 4-4 305-2X 9177 507
s. Lake Louise Rose Hollistar d. River Road Jewel
River Road Honors Lark 4-0 305-2X 11954 565
s. Western Glow His Honor d. River Road Masher's Louisa
POWER, L. W., CHUKLUCK FARM, BURLINGTON
Chukluck Maribeth 4-9 305-2X 12440 667
s. Mulhocaway Butterfat Beau d. Chukluck Marna
Chukluck Br. Precious 3-11 305-2X 8510 544
s. Chukluck Brigadier d. Chukluck Patience
Chukluck R. C. Pippin 2-10 305-2X 12517 561
s. Chukluck Royal Chinook d. Chukluck Patsy
PRICE, KENNETH C. & SONS, PRICE'S GOLDEN GUERNSEY DAIRY, PORT ORCHARD
Cliff Dells P Edda 9-7 315-2X 8715 463
s. Chuckanut Peter Pan d. Edwina of Chicona
Surprise Valley Daisy 7-3 310-2X 8739 500
s. Cloverleaf Destiny's Duke d. Surprise Valley Bernadine
Prices Fancy Sal 6-1 284-2X 9025 458
s. Wandamere Phyllis' Distinction d. Fir Ridge Bonnie Sweetness
Crescents N Heida 5-9 365-2X 12920 693
s. Chicona Niles d. Locust Nook Hestie
Crescents N Serena 5-10 324-2X 10695 511
s. Chicona Niles d. Crescent's L. Stella
Surprise Valley Dawn 6-5 312-2X 8001 493
s. Cloverleaf Destiny's Duke d. Surprise Valley Pearl
Prices Gabriel Polly 3-4 340-2X 11613 614
s. Cedarcroft Pilot's Gabriel d. Surprise Valley Pride
Crescents N. Blanche 4-3 297-2X 7341 421
s. Chicona Niles d. Crescent's E. Blythe
RIETMAN, JOHN, LYNDEN
North Gate Ranchero's Mary 5-7 305-2X 10190 506
s. Ideal's Jewel's Ranchero d. Lucy May of Grand View
North Gate Gingers Girry 3-9 305-2X 8278 408
s. Curtiss Candy Marie's Curtiss d. Ginger of Grand View
North Gate Rancheros Topsy 2-5 305-2X 8905 407
s. Ideal's Jewel's Ranchero d. Mavis Tooty of Hopewell
North Gate Bonnys Blanche 2-11 305-2X 8649 399
s. Curtiss Candy Champion Curtiss d. North Gate Bonny
ROBINSON, C. A. & SON, ROBINDELL FARM, SEQUIM
Robindell Lady Harp 6-5 365-2X 10773 521
s. Robindell Lover Bold d. Robindell Sunny Harmony
Robindell Lady Edna 5-2 321-2X 10171 454
s. Robindell Lover Bold d. Robindell Hearty Elation
Mafar Golden April 3-4 365-2X 11582 507
s. Brockwell Royal General d. Mafar Beauty
RUSSELL, E. M., RUSSELLHURST DAIRY, WAPATO
Russellhurst Ripple 3-5 294-2X 8082 443
s. Russellhurst Jim Dandy d. Russellhurst Ruthleen
Russellhurst Jims Rendy 2-4 305-2X 6934 368
s. Russellhurst Jim Dandy d. Russellhurst Rene
SANDELL, FLOYD M., LINDEAN FARMS, BELLINGHAM
Lindeans Beau Heidi 5-9 357-2X 13542 702
s. Mulhocaway Butterfat Beau d. Lindean's Antonette Donna
Lindeans Dean Tillie 5-8 365-2X 11551 701
s. Wyno Beau's The Dean d. Lindean's Antonette
Lindeans Conway Lisa 3-10 340-2X 12055 584
s. Lindean's Patsy Conway d. Lindean's Conquest Daphne
Lindeans Warlene India 3-1 317-2X 8838 479
s. Noelbrook Rose's Warrior d. Lindean's Beau Heidi
Lindeans Promise Mimi 4-9 337-2X 8738 488
s. Flying Horse Rosemary Promise d. Lindean's Fancy Gloria
Lindeans Viking Wendy 2-3 300-2X 9677 495
s. Lindean's Beta Viking d. Lindean's Dean Tillie
Lindeans Viking Penney 2-2 318-2X 8404 478
s. Lindean's Beta Viking d. Lindean's Promise Holly
VANDER GRIEND, GERRIT, WESTWARD GUERNSEY FARM, LYNDEN
Maple Leaf Lily 10-6 294-2X 9331 462
s. Baker View Pay-Day d. Tim's Lily
Poplars Juanita of Mayor 7-9 272-2X 9086 472
s. Poplar's Mayor d. Byrne's Lorna
Westward Bonnie Bea 4-2 289-2X 9421 449
s. King Sequel of Sunny Lea d. Greenacres' Bonnie O'War
Westward Emblems Rose 3-7 305-2X 7974 460
s. Yellow Creek King's Emblem d. Maple Leaf Golden Lily
Westward V Patricia 2-2 305-2X 7421 363
s. Lake Louise Rose Valencian d. Western Glow D. Pashal
VAN MERSBERGEN, LEWIS, WILL-O-WEST FARM, LYNDEN
Pleasant Views Dairy Maid 7-10 305-2X 8985 449
s. Western Glow Royal Progressor d. Pleasant View's Bonnie Lass
Will-O-West Emblems Mona 2-4 305-2X 9281 395
s. Yellow Creek King's Emblem d. Marietta of Evergreen
VAN MERSBERGEN, MARVIN, MARKWELL FARM, LYNDEN
Greenacres Generals Sally 5-6 305-2X 8724 440
s. Flying Horse Clara's General d. Greenacres' Sadie
Western Glow D. Luxury 4-9 285-2X 8761 464
s. Northern Prince Douglas d. Lupe of Rainier View
Pleasant Views Fannie 3-11 305-2X 8041 430
s. Bog Meadow Junior Chips d. Pleasant View's Joyful Lady
VELEKE, BERNECE A., VELGUERN FARM, LYNDEN
Velguern Mary Anns Sweetpea 3-6 305-2X 9878 468
s. Cedarcroft Master's Sweepstake d. Velguern Mary Ann
WINEBERG, WILLIAM J., WINEBERG FARMS, VANCOUVER
Wineberg Itrusts Pattie 4-2 305-2X 12271 565
s. Mello-Lawn Itrust d. Middale Prince's Patsy
Wineberg Kings Rosina 3-2 305-2X 10442 461
s. Ken-Mac Playfull's King d. Valley View Pauline
Wineberg Farms Masters Star 2-10 345-2X 13076 601
s. Royal Acres Flo's Master d. Royal Acres Selma
Wineberg Farms Kings Moonglow 2-6 305-2X 7987 382
s. Ken-Mac Playfull's King d. Dellrose Royal's Pride
Wineberg Kings Delight 3-5 365-2X 10504 558
s. Ken-Mac Playfull's King d. Royal Acres Eskimo Joy
WINTERS, A. & SONS, WIN ACRES GUERNSEY FARM, WAPATO
Winacres L Marvel 4-6 305-2X 9485 520
s. Winacres Sunshine Leader d. Winacres Marsha
Winacres M Irene 4-3 291-2X 12025 482
s. Wandamere Marksman d. Winacres Supreme Ivadene
Winacres F Neva 4-1 305-2X 9602 519
s. Winacres Sunshine Famous d. Winacres C. Nixie
Winacres J Goldenrod 2-2 305-2X 9118 491
s. Winacres Jeweler d. Winacres C. Goldy
Winacres Leftys Juno 2-1 305-2X 7612 400
s. Chukluck Lucky's Lefty d. River Road Masher's Juanita
Winacres Pocahontas 2-1 305-2X 8275 461
s. Cedarcroft Master's Sweepstake d. Riverside Acres Polly
Winacres Leftys Betty 2-0 305-2X 9344 448
s. Chukluck Lucky's Lefty d. Winacres F. Berthia

WEST VIRGINIA

¶DAVISSON, B. M. & JOHN B., DAVISSON FARMS, JANE LEW
Davisson Farms Ellen 4-10 305-2X 8670 459
s. Wilgorlan Farms Omar d. Davisson Farms Le Ella
Davisson Farms Royal Gift 2-8 305-2X 8130 376
s. McDonald Farms Royal Vernon d. Davisson Farms Valiant Favor
Davisson Farms Royal Prudie 2-4 293-2X 6840 368
s. McDonald Farms Royal Vernon d. Davisson Farms Prudence
¶WEST VIRGINIA, UNIVERSITY OF, MORGANTOWN
Clarion Nobles Vera 9-5 280-2X 11600 544
s. Yellow Creek King's Noble d. Clarion Supreme's Custer
Quincy Cavaliers Coquet 4-10 305-2X 10750 557
s. Nyala King's Cavalier d. Glen Oaks Steadfast Vera

WISCONSIN

¶CLAUSING, ROYAL H. & GENE, GUSANNA FARM, CEDARBURG
Gusannas Butterfingers Signe 6-4 305-2X 10110 457
s. Curtiss Candy Butterfinger d. Gusanna's Chum's Marlene
Gusannas K C Baby Ruth 3-11 305-2X 10610 485
s. Chedco King Caroler d. Gusanna's Major's Candy
Gusannas Fascinators Mary 4-3 305-2X 9900 486
s. Curtiss Candy Fascinator d. Gusanna's Chum's Marlene
Gusannas Cavaliers M Liss 2-5 305-2X 7770 378
s. Curtiss Candy Cavalier d. Gusanna's Regal Marva
¶HARTWAY, CARL & SONS, BLUE BOULDER GUERNSEY FARM, PARK FALLS
Blue Boulder Pin Petunia 2-6 305-2X 7760 430
s. Woodacres Royal Athenian d. Blue Boulder Captain's Pansy
¶JENKINS, GERALD M., LOOKOUT VALLEY FARM, LAKE GENEVA
Lookout Valley Queenette 2-2 305-2X 8340 419
s. Pine Manor Career d. Lookout Valley M Queenly
¶MALZ, NICK, MR. & MRS., MALZ FARM, UNION GROVE
Malz Farm Melody Masters Jean 3-8 305-2X 11130 579
s. Flying Horse Melody Master d. Patsy Jean of Meadow Lane
ROBERTS, CHARLES E. & H. O., BRYN FARMS, ARENA
Bryn Farms Royal Sharon 5-10 325-2X 9807 484
s. McDonald Farms Le Royal d. Bryn Farms Sharon
Bryn Farms Royal Ostafette 3-11 326-2X 12325 543
s. McDonald Farms Le Royal d. Bryn Farms Gay Pride
Bryn Farms Royal Pansy 3-9 335-2X 9689 465
s. McDonald Farms Le Royal d. Bryn Farms Levity Patsy
Bryn Farms Royal Princess 3-5 340-2X 7916 458
s. McDonald Farms Le Royal d. Bryn Farms Badger's Princess
Bryn Farms Royal Salone 3-0 290-2X 8654 467
s. McDonald Farms Le Royal d. Bryn Farms Gay Pride

WYOMING

HOOPES, LLOYD VERNON, TRIPPLE T GUERNSEY FARM, AFTON
Hannors Star 4-8 277-2X 9427 419
s. Prestdale Phyl's Troubadour d. Star Valley Delva
Cache Meadow Princes Sadie 4-2 295-2X 7452 419
s. Monterey Luxury's Prince d. Delphi Dell Max Sadie
Tripple T Hannors Bell 2-0 292-2X 7936 377
s. Avalawn Norwood d. Hannor's Star

REGISTER Your Eligible Guernseys TODAY!

SIRE SUMMARIES

Summaries are prepared of sires having ten or more daughters with official production records. In computing the classification average, only the last rating of each daughter is used.

* Before a sire's registration number indicates resummarized sire.

& Before a sire's name indicates owned or leased by an Approved Artificial Breeding Unit.

SIRE'S NAME	Reg. No.	No. Tested Dtrs.	No. Records	M. E. 305-2x Milk	%	Fat	No. Cl. Dtrs.	Ave. Cl.
ALPINE ROSE ROYAL DUKE	507350	11	14	9039	54	492	5	813
BAYVILLE DEER SLAYER	507979	10	13	9044	49	442	1	840
&BOURNEDALE KING CORONET	366202	10	15	7950	51	403	7	771
CATHEDRAL JOHN RILMA	263213	22	62	9081	48	433	2	875
CLEAR SPRINGS BARONS CHAMPION	512007	11	12	8950	51	452	11	782
&COLBYS GALLANT	516703	12	12	11888	48	576	13	831
&COLDSPRINGS DEFENDERS VALOR	510289	10	11	8997	48	433	7	831
COOPERS MARS MAR PIPER	484050	10	11	6945	49	340	14	812
FAIRLAWN PRINCES FINANCIER	510632	11	12	7883	52	409	4	799
FRANCHESTER F MARSHALL	512270	16	17	9469	48	455		
FRANCHESTER KELLAS MAJESTY	506020	10	13	8441	48	405		
GRAYSMARSH PRINCE MASTERPIECE	513174	10	12	8845	52	457	8	815
&HOMINY HILL REX	*340083	83	180	9597	48	457	53	822
KLONDIKE ROMULUS	515206	13	14	9055	49	442		
MAPLE LAWN VALOR	493988	11	12	8284	48	400	14	810
&MCDONALD FARMS HANES	372734	12	24	8042	49	392	2	875
MCDONALD FARMS JOLLY VERN	524993	10	10	9619	55	526	13	836
MCDONALD FARMS PRE SAILOR	498585	11	18	10027	49	488	6	788
&MCDONALD FARMS RIVAL VIKING	518025	10	11	10111	49	498	14	840
MCDONALD FARMS ROYAL SATURN	498584	10	23	8878	50	442	10	848
MCDONALD FARMS ROYAL TRADER	518014	10	12	8586	55	468	13	830
NOBLE CURTISS OF ALDER DELL	493819	10	13	9940	46	456		
&NORGERTS QUEBEC SCOTSMAN	521320	10	11	11316	51	572	18	842
NYALA PRINCES SUPERB	517302	10	11	8906	47	422		
OSBORNE HILL STEADFAST	501207	11	13	8001	49	390	9	788
PLEASANT VIEW RAY MACK	514214	11	11	8142	42	339		
&PRESTDALE BON VICTOR	511627	11	12	11734	47	555	7	827
PRESTDALE PHYLS VANDAL	515649	10	10	7145	46	330	1	700
SKUGGEK NOBLE MIKE	498164	12	16	8303	49	407	6	809
SKYLINE HIGH ROYAL	503601	10	15	8031	52	416	9	819
STAR VALLEY KNIGHT	490549	11	17	8414	54	455		
STERLING GEORGE	441526	11	13	8900	52	460	1	825
&WESTERN GLOW CLARAS GENERAL	503904	10	12	10307	46	475	3	807
WINACRES SUNSHINE LEADER	*501305	15	33	10094	49	493	2	818
WOODACRES COUNT LEWIS	502560	10	16	8326	51	425	1	775
WOODACRES MAXIM LEADER	511379	10	13	10720	47	503	11	833
&WOODACRES ROYAL ATHENIAN	391684	10	20	8275	52	428	19	809

1927 COLDSPRINGS 1960

"A Name To Remember"

Blood That Builds Herds —

Consider the contribution of Coldsprings Farm blood in building many of the country's top herds. Great show winners, high production records, longevity, and top sale prices have been realized through animals with this breeding. Gayoso View in Mississippi; Mulhocaway in New Jersey; Pinehurst in Illinois; Windy Hill in Pennsylvania; Western Glow, Brockwell and others in Washington are examples.

You, too, can add this same blood to your herd through the purchase of a son of

COLDSPRING'S BEAUTY'S VALOR

or

COLDSPRING'S B. R. DEFENDER

They Combine The Blood of Two of The Breed's Best —

Vallevue Butterfat Beauty
Excellent '47 '48
11994–619–GG, 16578–831–A
18914–937–AA
4 Excellent daughters av. 15496 M, 832 F. Dam of 7 daughters and 5 sons.

Dotty of West Side Farm
Excellent 4 times
19282–929–Sr4–365–3x
*25338–*1329–11yrs–365–3x
Class Leader 5th in milk, 3rd in fat
Dam of 7 sons, 1 Gold Star, and 4 daughters.

Right Now, We Have Two or Three Choice Herd Sire Prospects

VISITORS ALWAYS WELCOME

COLDSPRINGS FARM

Accredited for Bang's 57 . . . Accredited for T. B.
Est. S. C. PRICE, Owner
Phone Conyngham Sunset 8-5331

SUGARLOAF, PENNSYLVANIA
HAZLETON, PENNSYLVANIA

JAMES STRADNICK, Herd Manager
Phone Conyngham Sunset 8-5333

Her Son Selling In The McDonald Sale — 1961

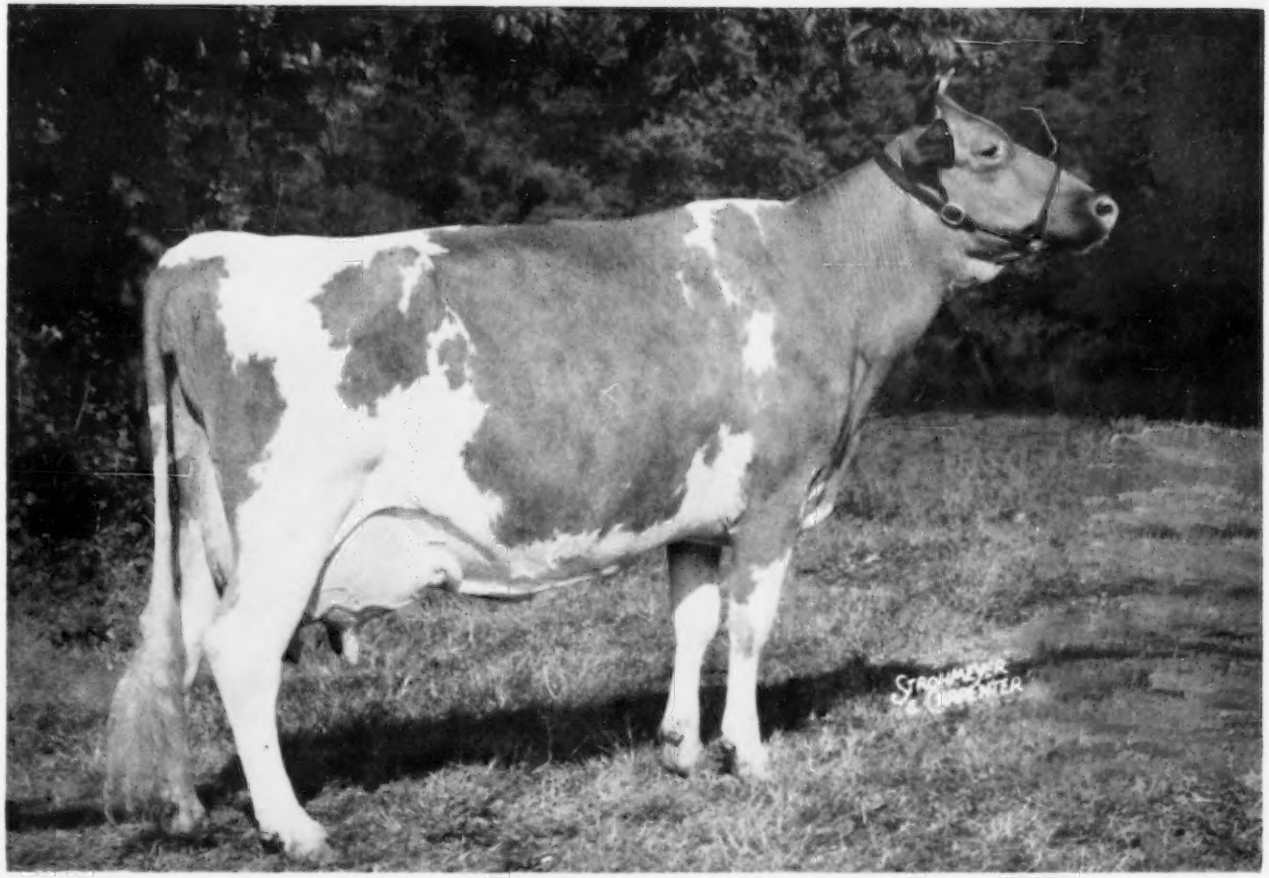

A GREAT COW BY PERFORMANCE AND BY INHERITANCE

McDONALD FARMS JOLLY TOKEN

13335—683—Jr2—365C—3x. 11763—580—Sr3—HIR—305—2x. 13034—672—Sr4—HIR—305—2x. 11588—571—5yrs—HIR—305—2x. Classified Excellent (93.5). All-American Heifer Calf, Res. All-American Senior Yearling, Res. All-American 2-Year-Old, All-American 3-Year-Old, All-American 4-Year-Old, Res. All-American Aged Cow, Res. Gr. Ch. at National, 1960.

Sire: **McDonald Farms High Neptune,** All-American Get of Sire, 1957, 1958, 1959. Undefeated Get, 1960. Peer Challenge Trophy, 1957, 1958, 1959 & 1960. Quail Roost Trophy 1957, 1958, 1959 & 1960.

Dam: **McDonald Farms Pre Psyche** (Very Good), 10730—571—Sr4—305C—2x.
Member of All-American Get of Sire, 1954 & 1955, member of All-American 3 Best Females, 1955, dam of All-American Produce, 1958. Twice member Peer Challenge winning groups.

Her Son —

McDONALD FARMS
R. L. DIVIDEND

Born July 6, 1960

is selling in the 1961 McDonald Sale.

Dividend Carries 6 Crosses To Foremost Prediction and all the dams close-up in the pedigree are either Excellent or Very Good.

Dividend is sired by McDonald Farms Pre Rose Lad, he out of McDonald Farms D. May Rose, an Excellent daughter of McDonald Farms Distinction and Foremost Old Rose (E).

See page 1300 of this issue.

THE MERRYMAN COMPANY
SPARKS, MARYLAND